DoveaGENETICS

DAIRY DIRECTORY 2023

Contents

Code	Name	Page
Component		
FR7749	BALLINTOSIG MISTERMAN ♀	3
FR7752	OLCASTLETOWN CASPER ♀	4
FR6481	BROWNEY BARNA SRM ♀	5
FR7755	CLONLAHY BOY ♀	5
FR8884	BRANDY STAR	6
FR8872	CURRAGHLANE CODY SRM	6
FR8862	BALLINTOSSIG STAR TREK	7
FR8866	KYLETELOGUE ARMANI	7
FR6622	BAWNGARRA BRÓD ♀	8
FR6499	BALLYDUNNE OLAF ♀	8
FR6472	ARDALLEN FERGUS ♀	9
FR5860	SAINTBRIGID FRANK JOSEPH ♀	9
FR8908	GLENABOY HERO	10
	CLOCHRUA MESSI	10
FR8881	BARRONSTOWN PROGRESS	11
FR8890	CITYHILL LINCOLN SRM	11
FR5848	RIVERSIDE HAROLD SRM	12
FR7683	HIGHPARK AARON SRM	12
FR7680	CAPPASOUTH LEO SRM	13
FR6520	TOUREEN TUAIRIN TIM	13
Maintenance		
FR6484	RIVERSIDE PIVOTAL SRM ♀	14
FR6625	DOLLSTURN JIMBOB SRM ♀	14
FR7791	BARRACKHILL REUBEN ♀	15
FR6628	CULLOHILL SAMIR SRM ♀	16
FR8878	GLENELLEN JERRY SRM	16
FR8893	GLENABOY ALLSTAR SRM	17
FR8875	WATERPARK JACK	17
FR9055	BALLYNEALE CROWDCONTROL	18
FR6469	TINNAKILL NAVIGATOR	18
Production		
FR7038	DUNGORMAN EDDIE SRM ♀	19
FR7767	GLENABOY SPECIAL ONE ♀	19
FR7839	GLENABOY TUMEE SRM ♀	20
FR7692	BALLYDUNNE PUMBAA	20
FR5857	OLCASTLETOWN TIERNAN	21
FR7677	CALHAME BARNEY SRM	21
FR7686	ROSSEN PADDY SRM	22
FR7746	FOYFIN TOMMY SRM	22
FR5704	HILLSDALE MO SALAH ♀	23
FR7071	TULLERSTOWN PODGE	23
Proven		
FR4788	SCORDUFF NEART	24
FR4785	GLENABOY RONALD ♀	25
FR4724	BALLINTOSIG REAL MCCOY	26
FR4439	KILLALOUGH SAMIR	26
FR4428	JEANJO ART	27
FR4720	OLCASTLETOWN ROMEO	27

Code	Name	Page
Genomic Friesian		
FR8061	FAIRYLAWN BERNARD 2387	28
FR8887	BARROWVALE JINGLE 9 ET	28
FR8896	BARROWVALE GOOGLE 8 ET	29
FR5770	FIRODA JUBILARIS 22	29
FR8070	KILSUNNY HERBERT 2	30
FR6808	FIRODA JUBILARIS 28	30
Proven Friesian		
FR4756	FIRODA JUBILARIS 11 ♀	31
FR4754	RAHEENARRAN MR DOYLE 2	31
FR2246	DOVEA LANDVOGT	32
FR4317	BLOEMPLAAT HOEVE EWOUD	32
FOE	FIRODA MEINSE 2 ♀	33
FR4424	LISMULLIGAN EXCALIBUR	33
FR4133	RAHEENARRAN MR POTTER	34
FR2276	FIRODA RANDY 7	34
FR4435	KIRKBY HARRIER	35
FR5476	JAAP VAN NOORDEINDE	35
Coloured Breeds		
FRX131	RENNY OAKWOOD ♀	36
JE6769	CROVILLA COACHMANS	36
NR5881	ROEN ♀	37
NR4941	KROVOLL ♀	37
SI9061	VLATURO ♀	38
NO5638	NEUTRINO ♀	38
International		
FR6376	SLASH ♀	39
FR7653	GO FARM MIURA ET ♀	39
FR8643	APINA BORG	40
FR8649	PROGENESIS PROFILER ♀	40
FR8646	MUSTHAVE RED ♀	41
FR7836	WR CENTRUM ♀	41
FR9028	RIBBS SKIK	42
FR8980	BATENBURG JACQUES	42
FR8977	BIG RADAR LOVE RED	43
FR7647	MACGYVER VAN DE PAUL	43
FR6463	CO OP AARDEMA BERRY BLAK	44
FR6460	MB AMAX RDC	44
FR7554	GO FARM INSEME SPRITE TV	45
FR7656	GRASHOEK MARENO	45
FR9031	TOP MODEL ♀	46
FR8682	KOEPON RUELO ET ♀	47
FR7539	PEAK NOTICE-PP-ET ♀	47

♀ Sexed Semen Available

Other Catalogues Available

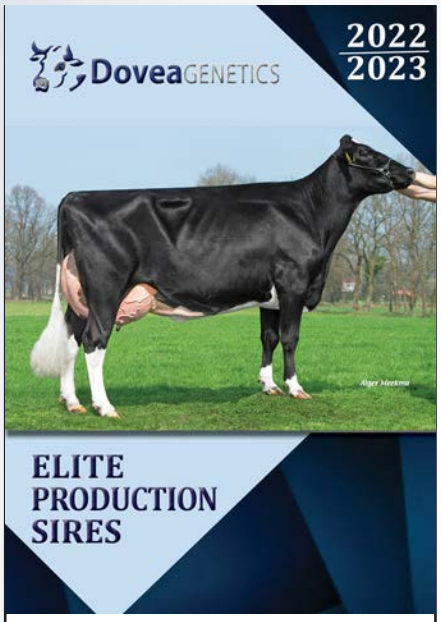

International & Irish sires identified for elite production. Extensive range of sexed semen.

Available in Hardcopy & Online

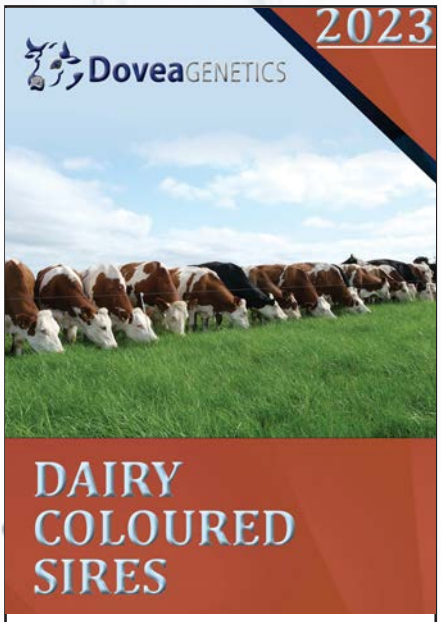

Full Range of Coloured Sires Including: Norwegian Red, Fleckvieh, Montbeliarde, Ayrshire, Shorthorn, Brown Swiss, MRI / Rotbunt, Crossbred & Jersey.

Available in Hardcopy & Online

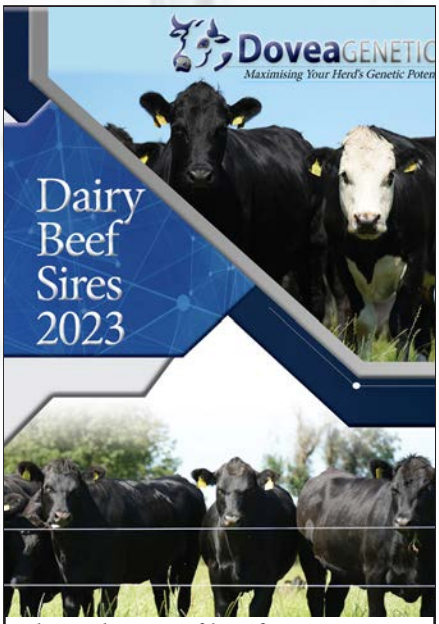

Select choice of beef sires suitable for use on the dairy herd from proven breeds with positive carcass, gestation & calving ease traits.

Available in Hardcopy & Online

What do our catalogue symbols mean?

SEXED SEMEN / Ultra plus — **Sire Available as Sexed Semen**

STRENGTH — **Transmits strength with a positive chest & rumps or transmits 5 & 6 in their aAa code**

EASY CALVING — **Easy Calving & under 5.5% difficulty with 90% reliability on heifers in country of origin**

REDUCED COW SIZE — **>90th Percentile for Maintenance Will produce offspring with a lower stature**

MILK SOLIDS — **Transmits high levels of Fat & Protein in milk produced**

SHORT GESTATION — **A sire who has a gestation at least 4 days shorter than average with 90% reliability**

FERTILITY — **Sires who carry genes that produce highly fertile daughters & rank in the 90th percentile for the trait.**

ROBOT MILKING — **Transmits the desired traits for robotic milking. Desired milking speed & positive udders & health**

HEALTH — **Sires who transmit disease resistant genetics rank in the 90th percentile for the trait.**

A2A2 — **Carry the A2A2 variant of the Beta Casein gene**

RED CARRIER — **Carries the red gene for coat colour**

CONFORMATION — **Sire with a conformation score of 1.5 or above**

Bull Teams

EBI LEADER			
Details			
CODE	NAME	EBI	Page
FR8884	BRANDY STAR	€401	6
FR8893	GLENABOY ALLSTAR SRM	€383	17
FR7752	OLCASTLETOWN CASPER	€380	4
FR8878	GLENELLEN JERRY SRM	€379	16
FR8872	CURRAGHLANE CODY SRM	€374	6

PROTEIN % LEADER			
Details			
CODE	NAME	%	Page
FR8878	GLENELLEN JERRY SRM	0.25	16
FR4724	BALLINTOSIG REAL MC COY	0.25	26
FR8908	GLENABOY HERO	0.24	10
FR5848	RIVERSIDE HAROLD SRM	0.24	12
	CLOCHRUA MESSI	0.24	10

FERTILITY LEADER			
Details			
CODE	NAME	EBI	Page
FR7038	DUNGORMAN EDDIE SRM	€201	19
FR8884	BRANDY STAR	€200	6
FR6625	DOLLSTURN JIMBOB SRM	€197	14
FR6520	TOUREEN TUAIRIN TIM	€197	13
FR8890	CITYHILL LINCOLN SRM	€189	11

MAINTENANCE LEADER			
Details			
CODE	NAME	EBI	Page
NR5881	ROEN	€29	37
FR8878	GLENELLEN JERRY SRM	€28	16
FR6625	DOLLSTURN JIMBOB SRM	€28	14
FR6628	CULLOHILL SAMIR SRM	€24	16
JE6769	CROVILLA COACHMANS	€23	36

PRODUCTION LEADER			
Details			
CODE	NAME	EBI	Page
FR9031	TOPMODEL	€149	46
FR7653	GO-FARM MIURA ET	€133	39
FR8682	KOEPON RUELO ET	€132	47
FR7755	CLONLAHY BOY	€131	5
FR8893	GLENABOY ALLSTAR SRM	€129	17

CARBON INDEX			
Details			
CODE	NAME	EBI	Page
FR6625	DOLLSTURN JIMBOB SRM	€27	14
FR8878	GLENELLEN JERRY SRM	€26	16
FR5770	FIRODA JUBILARIS 22	€26	29
FR6520	TOUREEN TUAIRIN TIM	€24	13
FR8061	FAIRYLAWN BERNARD 2387	€23	28

FAT %			
Details			
CODE	NAME	%	Page
FR6628	CULLOHILL SAMIR SRM	0.48	16
FR4720	OLCASTLETOWN ROMEO	0.46	27
FR8862	BALLINTOSIG STAR TREK	0.41	7
FR8878	GLENELLEN JERRY SRM	0.39	16
FR8881	BARRONSTOWN PROGRESS	0.39	11

CALVING EASE				
Details				
CODE	NAME	HEIFER	Rel.	Page
FR6622	BAWNGARRA BRÓD	4.68%	70%	8
FR5860	SAINTBRIGID FRANK JOSEPH	4.93%	73%	9
FR6484	RIVERSIDE PIVOTAL SRM	4.99%	79%	14
NR5881	ROEN	5.17%	95%	37
FR4785	GLENABOY RONALD	5.41%	64%	25

QR code to most recent ICBF figures to scan via camera on your smart phone

GENOMIC

FR7749

BALLINTOSIG MISTERMAN

International ID
HOLIRLM224189510985

aAa: 243 FR 25% PED

A. Flavin, Killeagh, Co. Cork

Ballintosig FR4021 Amber 909 VG85- Dam

Granddam & Dam

DoveaGENETICS

STRENGTH | MILK SOLIDS | EASY CALVING | A2A2 | Ultra plus

Dam - 305 Day Milk Records							
Lact	Milk Kg	Fat Kg	Protein Kg	Solids Kg	Fat %	Protein %	Calv. Interval
2nd Lact.	7387	344	300	644	4.66	4.06	348
Avg. of 2	6671	308	271	578	4.61	4.06	348

GDam - 305 Day Milk Records							
Lact	Milk Kg	Fat Kg	Protein Kg	Solids Kg	Fat %	Protein %	Calv. Interval
2nd Lact.	9053	350	333	683	3.87	3.68	350
Avg. of 5	9257	359	338	697	3.87	3.65	361

FR4785 X FR4021 X LWR

- High Component Milk (Fat % +0.28% +0.22% Protein)
- Perfect Balanced Bull
- Medium Sized Dam - 4% Protein
- Available Sexed Ultra Plus

EBI Jan. 23	SOURCE ICBF	REL
EBI	€323	63%
Prod	€125	79%
Fert	€123	46%
Carbon	€0	64%
Calv	€49	58%
Beef	€5	59%
Maint.	€10	44%
Mgmt.	€0	59%
Health	€11	69%

PRODUCTION					
Milk Kg	Fat Kg	Protein Kg	Solid Kg	Fat %	Prot %
84	19	16	35	0.28	0.22

FERTILITY	
Calving Interval	Survival
-7.08	2.76%

CALVING		
Gestation	Dairy Cow	Dairy Heifer
-3.99 (60%Rel.)	2.14 (65% Rel.)	4.20 (62% Rel.)

Component Sires

Component Sires

FR7752

OLCASTLETOWN CASPER

International ID
HOLIRLM218577582331

aAa: 243 FR 16% PED

R. Drake, Kildorrery, Co. Cork

Olcastletown Brandy Celestine - Dam

Paternal Sister to Casper

Dovea GENETICS

MILK SOLIDS | FERTILITY | EASY CALVING | A2A2 | Ultra plus

Dam - 305 Day Milk Records							
Lact	Milk Kg	Fat Kg	Protein Kg	Solids Kg	Fat %	Protein %	Calv. Interval
2nd Lact.	4909	267	211	477	5.44	4.29	377
Avg. of 2	4774	243	194	437	5.08	4.06	377

GDam - 305 Day Milk Records							
Lact	Milk Kg	Fat Kg	Protein Kg	Solids Kg	Fat %	Protein %	Calv. Interval
4th Lact.	9817	328	339	667	3.34	3.46	386
Avg. of 9	8192	278	280	559	3.43	3.43	377

FR5860 X FR2314 X RUU

- Highest EBI Pedigree Bull Sexed
- Incredible Fertility & Percentages (+0.30% Fat & +0.19% Protein)
- 4% Protein Dam
- Available Sexed Ultra Plus

EBI Jan. 23 SOURCE ICBF		REL	Bottom 10%	20%	30%	40%	Mean	40%	30%	20%	Top 10%
EBI	€380	57%									
Prod	€102	70%									
Fert	€181	39%									
Carbon	€11	58%									
Calv	€58	57%									
Beef	€16	58%									
Maint.	€8	39%									
Mgmt.	€1	55%									
Health	€4	65%									

PRODUCTION

Milk Kg	Fat Kg	Protein Kg	Solid Kg	Fat %	Prot %
11	18	11	29	0.30	0.19

FERTILITY

Calving Interval	Survival
-11.27	3.12%

CALVING

Gestation	Dairy Cow	Dairy Heifer
-5.23 (60%Rel.)	1.77 (65% Rel.)	4.83 (55% Rel.)

Component Sires

Component Sires

GENOMIC

FR6481
BROWNEY BARNA SRM

International ID
HOLIRLM215094012238 aAa: 423 FR 25% SRM

T.J Kearney, Rathcormac, Co.Cork

Browney LWR Alice 1529 VG87 - Dam

DoveaGENETICS

FERTILITY | A2A2 | MILK SOLIDS | Ultra plus

Dam - 305 Day Milk Records							
Lact	Milk Kg	Fat Kg	Protein Kg	Solids Kg	Fat %	Protein %	Calv. Interval
4th Lact.	8734	376	327	703	4.30	3.74	382
Avg. of 5	7386	313	273	587	4.25	3.70	387

FR4717 X LWR X PBM

- Fertility Leader With 30 Kgs Of Solids
- Great Components
- No.5 ICBF Active Bull List
- Available Sexed Ultra Plus

EBI Jan. 23 SOURCE ICBF REL			Bottom 10% 20% 30% 40%	Mean 40% 30% 20% 10% Top
EBI	€368	67%		
Prod	€107	80%		
Fert	€176	47%		
Carbon	€8	68%		
Calv	€50	95%		
Beef	€6	67%		
Maint.	€6	44%		
Mgmt.	€5	60%		
Health	€11	68%		

PRODUCTION					
Milk Kg	Fat Kg	Protein Kg	Solid Kg	Fat %	Prot %
78	17	13	30	0.25	0.18

FERTILITY	
Calving Interval	Survival
-10.39	3.65%

CALVING		
Gestation	Dairy Cow	Dairy Heifer
-5.14 (99%Rel.)	2.33 (97% Rel.)	6.85 (90% Rel.)

Component Sires

GENOMIC

FR7755
CLONLAHY BOY

International ID
HOLIRLM218079092615 aAa: 243 FR 22% PED

J. White, Cloneen, Co. Tipperary

Clonlahy PHC Lass 2271 - Dam

DoveaGENETICS

FERTILITY | MILK SOLIDS | Ultra plus

Dam - 305 Day Milk Records							
Lact	Milk Kg	Fat Kg	Protein Kg	Solids Kg	Fat %	Protein %	Calv. Interval
2nd Lact.	5945	291	238	529	4.90	4.00	366
Avg. of 2	5784	281	226	507	4.85	3.90	366

FR4728 X PHC X HZB

- 41 Kgs of Solids
- Huge Percentages
- 4% Protein Dam
- Fertility Leader €140
- Available Sexed Ultra Plus

EBI Jan. 23 SOURCE ICBF REL			Bottom 10% 20% 30% 40%	Mean 40% 30% 20% 10% Top
EBI	€339	63%		
Prod	€131	79%		
Fert	€140	47%		
Carbon	-€1	64%		
Calv	€60	58%		
Beef	-€4	59%		
Maint.	€9	43%		
Mgmt.	€7	62%		
Health	-€2	71%		

PRODUCTION					
Milk Kg	Fat Kg	Protein Kg	Solid Kg	Fat %	Prot %
141	25	16	41	0.33	0.18

FERTILITY	
Calving Interval	Survival
-8.02	3.14%

CALVING		
Gestation	Dairy Cow	Dairy Heifer
-5.28 (59%Rel.)	1.64 (67% Rel.)	4.50 (64% Rel.)

Component Sires

GENOMIC

FR8884
BRANDY STAR

International ID
HOLIRLM219463011282 aAa: 432 FR 19% PED

F Stafford, Ballygrangans Co. Wexford

Brandy VG86 - Dam

DoveaGENETICS

STRENGTH | FERTILITY | MILK SOLIDS

Dam - 305 Day Milk Records							
Lact	Milk Kg	Fat Kg	Protein Kg	Solids Kg	Fat %	Protein %	Calv. Interval
4th Lact.	6735	353	268	621	5.24	3.98	357
Avg. of 6	5530	280	216	496	5.07	3.89	360

FR5803 X HYD X RUU

- Highest EBI Pedigree Bull Available €401
- Combines Components & Fertility
- Improves Both Maintenance & Health
- 4% Protein Dam

Limited

EBI Jan. 23 SOURCE ICBF	REL	Bottom 10% 20% 30% 40%	Mean	Top 40% 30% 20% 10%
EBI €401	60%			
Prod €95	76%			
Fert €200	42%			
Carbon €17	61%			
Calv €60	58%			
Beef €0	58%			
Maint. €16	39%			
Mgmt. €2	58%			
Health €11	66%			

PRODUCTION					
Milk Kg	Fat Kg	Protein Kg	Solid Kg	Fat %	Prot %
57	18	11	29	0.27	0.15

FERTILITY	
Calving Interval	Survival
-11.92	3.99%

CALVING		
Gestation	Dairy Cow	Dairy Heifer
-5.28 (61%Rel.)	1.99 (66% Rel.)	6.58 (59% Rel.)

Component Sires

GENOMIC

FR8872
CURRAGHLANE CODY SRM

International ID
HOLIRLM214626853621 aAa: 423 FR 25% SRM

C. Moran, Curraghlane Co. Kilkenny

Curraghlane Jane 2883 - Dam

DoveaGENETICS

MILK SOLIDS | FERTILITY | HEALTH | A2A2

Dam - 305 Day Milk Records							
Lact	Milk Kg	Fat Kg	Protein Kg	Solids Kg	Fat %	Protein %	Calv. Interval
1st Lact.	6457	268	255	523	4.15	3.95	N/A

FR6481 X FR4776 X SEW

- Component Improver
- Fertility & Longevity Improver
- 4 Generations Milking On Farm
- Outcross Genetics

Limited

EBI Jan. 23 SOURCE ICBF	REL	Bottom 10% 20% 30% 40%	Mean	Top 40% 30% 20% 10%
EBI €374	56%			
Prod €112	71%			
Fert €173	38%			
Carbon €9	57%			
Calv €50	56%			
Beef -€1	53%			
Maint. €8	36%			
Mgmt. €4	55%			
Health €19	64%			

PRODUCTION					
Milk Kg	Fat Kg	Protein Kg	Solid Kg	Fat %	Prot %
-25	19	12	31	0.35	0.22

FERTILITY	
Calving Interval	Survival
-10.56	3.22%

CALVING		
Gestation	Dairy Cow	Dairy Heifer
-4.85 (59%Rel.)	2.27 (64% Rel.)	5.96 (60% Rel.)

Component Sires

GENOMIC

FR8862
BALLINTOSSIG STAR TREK

International ID
HOLIRLM224189521035 aAa: 564 FR 22% PED

A Flavin, Killeagh Co. Cork

Ballintossig FR4785 Amber 939 - Dam

DoveaGENETICS

MILK SOLIDS | FERTILITY | STRENGTH

Dam - 305 Day Milk Records							
Lact	Milk Kg	Fat Kg	Protein Kg	Solids Kg	Fat %	Protein %	Calv. Interval
1 Lact.	6208	309	248	557	4.99	4	N/A

FR5860 X FR4785 X FR2249

- Just Look At Those Components
- 37 Kgs Of Milk Solids
- 4% Protein Dam over 550 Kgs Solids
- Very Square Amber Cow

Limited

EBI Jan. 23 SOURCE ICBF REL			Bottom 10% 20% 30% 40%	Mean	40% 30% 20% 10% Top
EBI	€369	55%			
Prod	€126	68%			
Fert	€180	37%			
Carbon	€9	56%			
Calv	€54	49%			
Beef	-€17	57%			
Maint.	€9	38%			
Mgmt.	€3	55%			
Health	€4	63%			

PRODUCTION					
Milk Kg	Fat Kg	Protein Kg	Solid Kg	Fat %	Prot %
1	24	13	37	0.41	0.23

FERTILITY	
Calving Interval	Survival
-11.18	3.16%

CALVING		
Gestation	Dairy Cow	Dairy Heifer
-4.97 (48%Rel.)	2.13 (64% Rel.)	4.70 (61% Rel.)

Component Sires

GENOMIC

FR8866
KYLETELOGUE ARMANI

International ID
HOLIRLM214980263990 aAa: 243 FR 19% PED

M Broderick, Ballacolla, Co. Laois

Paternal Dam

DoveaGENETICS

MILK SOLIDS | FERTILITY

Dam - 305 Day Milk Records							
Lact	Milk Kg	Fat Kg	Protein Kg	Solids Kg	Fat %	Protein %	Calv. Interval
2nd Lact.	6289	296	228	524	4.70	3.63	392
2 Lact Avg	5562	257	205	462	4.61	3.69	400

FR6475 X PHC X LWR

- Components Bull
- Super Balanced Bull
- Fertility €171

Limited

EBI Jan. 23 SOURCE ICBF REL			Bottom 10% 20% 30% 40%	Mean	40% 30% 20% 10% Top
EBI	€365	57%			
Prod	€101	73%			
Fert	€173	39%			
Carbon	€11	58%			
Calv	€53	57%			
Beef	-€11	55%			
Maint.	€12	38%			
Mgmt.	€12	56%			
Health	€13	64%			

PRODUCTION					
Milk Kg	Fat Kg	Protein Kg	Solid Kg	Fat %	Prot %
-28	20	10	30	0.37	0.19

FERTILITY	
Calving Interval	Survival
-10.83	2.96%

CALVING		
Gestation	Dairy Cow	Dairy Heifer
-4.78 (60%Rel.)	2.04 (65% Rel.)	5.40 (56% Rel.)

Component Sires

GENOMIC

FR6622
BAWNGARRA BRÓD

International ID
HOLIRLM213308651573 aAa: 351 FR 19% PED

G. Dooley, Portlaoise, Co. Laois

Bawngarra Evert Beauty 1048 VG87 - Dam

DoveaGENETICS

EASY CALVING | RED CARRIER | MILK SOLIDS | A2A2 | Ultra plus

Dam - 305 Day Milk Records							
Lact	Milk Kg	Fat Kg	Protein Kg	Solids Kg	Fat %	Protein %	Calv. Interval
5th Lact.	9319	394	363	757	4.23	3.90	349
7 Lact Avg	8009	350	302	652	4.39	3.77	367

FR4547 X LHZ X FLT

- Heifer Bull - Easy Calving
- Great Combination Of Milk & Solids
- Square Medium Sized Dam
- Adds Strength
- Available Sexed Ultra Plus

EBI Jan. 23 SOURCE ICBF REL			Bottom 10% 20% 30% 40%	Mean	40% 30% 20% 10% Top
EBI	€307	68%			
Prod	€111	79%			
Fert	€120	49%			
Carbon	€4	68%			
Calv	€60	96%			
Beef	-€10	69%			
Maint.	€9	46%			
Mgmt.	€2	60%			
Health	€11	67%			

PRODUCTION					
Milk Kg	Fat Kg	Protein Kg	Solid Kg	Fat %	Prot %
122	16	15	31	0.20	0.18

FERTILITY	
Calving Interval	Survival
-6.42	3.15%

CALVING		
Gestation	Dairy Cow	Dairy Heifer
-5.70 (99%Rel.)	2.08 (98% Rel.)	4.68 (95% Rel.)

Component Sires

GENOMIC

FR6499
BALLYDUNNE OLAF

International ID
HOLIRLM223733790823 aAa: 342 FR 22% PED

S. P. Murphy, Rathmoyle, Co. Kilkenny

Castleblagh FR2298 Graine VG86 - Dam

DoveaGENETICS

FERTILITY | RED CARRIER | MILK SOLIDS | A2A2 | Ultra plus

Dam - 305 Day Milk Records							
Lact	Milk Kg	Fat Kg	Protein Kg	Solids Kg	Fat %	Protein %	Calv. Interval
3rd Lact.	9038	372	335	707	4.11	3.71	414
3 Lact Avg	7861	319	290	610	4.07	3.69	385

FR4513 X FR2298 X LHZ

- Well Balanced Sire
- Huge Components
- Tremendous Line of Cows
- Available Sexed Ultra Plus

EBI Jan. 23 SOURCE ICBF REL			Bottom 10% 20% 30% 40%	Mean	40% 30% 20% 10% Top
EBI	€301	68%			
Prod	€100	79%			
Fert	€132	49%			
Carbon	€6	68%			
Calv	€58	96%			
Beef	-€11	68%			
Maint.	€11	47%			
Mgmt.	€9	60%			
Health	-€4	71%			

PRODUCTION					
Milk Kg	Fat Kg	Protein Kg	Solid Kg	Fat %	Prot %
53	15	12	27	0.23	0.18

FERTILITY	
Calving Interval	Survival
-7.49	3.05%

CALVING		
Gestation	Dairy Cow	Dairy Heifer
-5.50 (99%Rel.)	2.20 (98% Rel.)	6.09 (86% Rel.)

Component Sires

GENOMIC

FR6472
ARDALLEN FERGUS

International ID
HOLIRLM213520241742 aAa: 234 FR 22% PED

I. Ferguson, Lifford, Co. Donegal

Ardallen LHZ Karina VG 88 - Dam

DoveaGENETICS

MILK SOLIDS | A2A2 | Ultra plus

Dam - 305 Day Milk Records							
Lact	Milk Kg	Fat Kg	Protein Kg	Solids Kg	Fat %	Protein %	Calv. Interval
5th Lact.	8083	359	327	686	4.45	4.04	350
7 Lact Avg	6689	301	269	570	4.50	4.01	372

FR4513 X LHZ X SOK

- Protein Specialist (+0.20%)
- Very Smart 4% Protein Cow
- Just The Ideal Size
- Available Sexed Ultra Plus

EBI Jan. 23 SOURCE ICBF		REL	Bottom 10% 20% 30% 40%	Mean	40% 30% 20% 10% Top
EBI	€297	69%			
Prod	€107	80%			
Fert	€124	50%			
Carbon	€5	69%			
Calv	€43	96%			
Beef	-€4	69%			
Maint.	€13	47%			
Mgmt.	€8	62%			
Health	€1	71%			

PRODUCTION					
Milk Kg	Fat Kg	Protein Kg	Solid Kg	Fat %	Prot %
23	17	12	29	0.28	0.20

FERTILITY	
Calving Interval	Survival
-6.89	2.97%

CALVING		
Gestation	Dairy Cow	Dairy Heifer
-4.61 (99%Rel.)	2.32 (98% Rel.)	6.86 (83% Rel.)

Component Sires

GENOMIC

FR5860
SAINTBRIGID FRANK JOSEPH

International ID
HOLIRLM222741641425 aAa: 156 FR 25% PED

J. Crowley, Ballineen, Co. Cork

Saintbrigid Molly 14 - Dam

DoveaGENETICS

STRENGTH | EASY CALVING | SHORT GESTATION | Ultra plus

Dam - 305 Day Milk Records							
Lact	Milk Kg	Fat Kg	Protein Kg	Solids Kg	Fat %	Protein %	Calv. Interval
3rd Lact.	6682	322	276	598	4.82	4.13	352
3 Lact Avg	6409	282	247	529	4.39	3.85	370

FR4154 X FR2275 X WDS

- +28 Kgs Milk Solids
- Suitable For Heifers - Easy Calving
- Strength Improver
- Available Sexed Ultra Plus

EBI Jan. 23 SOURCE ICBF		REL	Bottom 10% 20% 30% 40%	Mean	40% 30% 20% 10% Top
EBI	€326	67%			
Prod	€97	68%			
Fert	€160	48%			
Carbon	€9	68%			
Calv	€62	97%			
Beef	-€14	89%			
Maint.	€9	53%			
Mgmt.	€6	59%			
Health	-€3	72%			

PRODUCTION					
Milk Kg	Fat Kg	Protein Kg	Solid Kg	Fat %	Prot %
112	15	13	28	0.18	0.16

FERTILITY	
Calving Interval	Survival
-9.70	3.01%

CALVING		
Gestation	Dairy Cow	Dairy Heifer
-5.94 (99%Rel.)	2.19 (99% Rel.)	4.93 (99% Rel.)

Component Sires

GENOMIC

FR8908
GLENABOY HERO

International ID
HOLIRLM223088231605 aAa: 156 FR 22% PED

K O'Donoghue, Tallow, Co.Waterford

Glenaboy HDJ Daisy EX90 - Dam

DoveaGENETICS

STRENGTH | HEALTH | MILK SOLIDS | CONFORMATION | ROBOT MILKING

Dam - 305 Day Milk Records							
Lact	Milk Kg	Fat Kg	Protein Kg	Solids Kg	Fat %	Protein %	Calv. Interval
3rd Lact.	8256	433	362	795	5.24	4.39	357
6 Lact Avg	8444	440	357	797	5.28	4.24	368

FR6469 X HDJ X HMY

- You Asked We Delivered!
- Outcross Protein Pedigree
- Health Leader
- Great Conformation aAa156
- Ideal Grazing Bull

Limited

EBI Jan. 23 SOURCE ICBF REL			Bottom 10% 20% 30% 40%	Mean 40% 30% 20% 10% Top
EBI	€317	60%		
Prod	€118	76%		
Fert	€123	44%		
Carbon	€8	61%		
Calv	€55	58%		
Beef	-€23	56%		
Maint.	€14	39%		
Mgmt.	€2	59%		
Health	€19	67%		

PRODUCTION					
Milk Kg	Fat Kg	Protein Kg	Solid Kg	Fat %	Prot %
-40	20	12	32	0.38	0.24

FERTILITY	
Calving Interval	Survival
-6.12	3.68%

CALVING		
Gestation	Dairy Cow	Dairy Heifer
-4.89 (61%Rel.)	2.37 (68% Rel.)	5.46 (56% Rel.)

Component Sires

GENOMIC

CLOCHRUA MESSI

International ID
HOLIRLM223950462547 aAa: 156 FR 9% PED

Clochrua XDO Lucy 1552 EX90 - Dam

DoveaGENETICS

STRENGTH | HEALTH | MILK SOLIDS

Dam - 305 Day Milk Records							
Lact	Milk Kg	Fat Kg	Protein Kg	Solids Kg	Fat %	Protein %	Calv. Interval
6th Lact.	8876	404	344	748	4.61	3.92	366
6 Lact Avg	8110	376	307	683	4.64	3.77	375

FR6622 X XDO X UPH

- Milk Sub Index €134
- Protein +0.24%
- Great Protein Cow
- Improves Conformation & Udders
- aAa 156
- Semen Available April 2023

Limited

EBI Jan. 23 SOURCE ICBF REL			Bottom 10% 20% 30% 40%	Mean 40% 30% 20% 10% Top
EBI	€325	59%		
Prod	€134	75%		
Fert	€130	41%		
Carbon	€1	60%		
Calv	€45	58%		
Beef	-€11	55%		
Maint.	€9	42%		
Mgmt.	-€4	57%		
Health	€22	65%		

PRODUCTION					
Milk Kg	Fat Kg	Protein Kg	Solid Kg	Fat %	Prot %
81	21	17	38	0.31	0.24

FERTILITY	
Calving Interval	Survival
-7.22	3.15%

CALVING		
Gestation	Dairy Cow	Dairy Heifer
-3.66 (61%Rel.)	1.98 (68% Rel.)	2.89 (59% Rel.)

Component Sires

GENOMIC

FR8881
BARRONSTOWN PROGRESS

International ID
HOLIRLM225010881920 aAa: 432 FR 22% PED

T&E Connolly, Templemore, Co. Tipperary

Barronstown Ruby 1293 VG86

DoveaGENETICS

MILK SOLIDS | FERTILITY

Dam - 305 Day Milk Records							
Lact	Milk Kg	Fat Kg	Protein Kg	Solids Kg	Fat %	Protein %	Calv. Interval
2nd Lact.	6557	368	247	615	5.62	3.77	386
Avg. of 3	6447	343	238	415	5.38	3.70	384

FR5860 X FR2314 X OYK

- Grazing Sire
- Fat Improver (+0.40%)
- Medium Sized Square Dam

Limited

EBI Jan. 23 SOURCE ICBF		REL	Bottom 10% 20% 30% 40%	Mean	40% 30% 20% 10% Top
EBI	€372	57%			
Prod	€106	70%			
Fert	€169	39%			
Carbon	€8	58%			
Calv	€60	57%			
Beef	€5	58%			
Maint.	€7	39%			
Mgmt.	€3	55%			
Health	€15	64%			

PRODUCTION					
Milk Kg	Fat Kg	Protein Kg	Solid Kg	Fat %	Prot %
-57	20	10	30	0.39	0.21

FERTILITY	
Calving Interval	Survival
-9.77	3.68%

CALVING		
Gestation	Dairy Cow	Dairy Heifer
-5.28 (60%Rel.)	2.05 (65% Rel.)	4.56 (57% Rel.)

Component Sires

GENOMIC

FR8890
CITYHILL LINCOLN SRM

International ID
HOLIRLM218548221380 aAa: 423 FR 19% SRM

N Gowan, Glenville Co. Cork

Cityhill Emma - Dam

DoveaGENETICS

FERTILITY | MILK SOLIDS | HEALTH

Dam - 305 Day Milk Records							
Lact	Milk Kg	Fat Kg	Protein Kg	Solids Kg	Fat %	Protein %	Calv. Interval
1st Lact.	4582	204	168	372	4.46	3.66	N/A

FR6484 X FR4726 X YRY

- Great All-Round Bull
- Health + €21
- Volume & Percentages
- Smart Cow

Limited

EBI Jan. 23 SOURCE ICBF		REL	Bottom 10% 20% 30% 40%	Mean	40% 30% 20% 10% Top
EBI	€373	55%			
Prod	€115	71%			
Fert	€189	38%			
Carbon	€6	56%			
Calv	€37	47%			
Beef	-€6	54%			
Maint.	€9	36%			
Mgmt.	€2	56%			
Health	€21	63%			

PRODUCTION					
Milk Kg	Fat Kg	Protein Kg	Solid Kg	Fat %	Prot %
165	18	16	34	0.19	0.17

FERTILITY	
Calving Interval	Survival
-10.68	4.37%

CALVING		
Gestation	Dairy Cow	Dairy Heifer
-3.73 (46%Rel.)	2.54 (64% Rel.)	5.66 (57% Rel.)

Component Sires

GENOMIC

FR5848
RIVERSIDE HAROLD SRM

International ID
HOLIRLM224041591689 aAa: 345 FR 25% SRM

J. McInerney, Newmarket On Fergus, Co. Clare

Riverside HDJ Marg 1312 VG88 - Dam

DoveaGENETICS

MILK SOLIDS

A2A2

Dam - 305 Day Milk Records							
Lact	Milk Kg	Fat Kg	Protein Kg	Solids Kg	Fat %	Protein %	Calv. Interval
4th Lact.	9456	444	407	851	4.70	4.30	320
6 Lact Avg	9148	413	390	803	4.51	4.26	381

FR2298 X HDJ X IE341331031319

- Great Components (0.24% Fat & 0.24% Protein)
- Maintenance €9
- Improves Functionality
- Bred from an Exceptional Protein Cow

EBI Jan. 23 SOURCE ICBF	REL	Bottom 10% 20% 30% 40%	Mean	Top 40% 30% 20% 10%
EBI €296	72%			
Prod €106	79%			
Fert €139	51%			
Carbon €7	73%			
Calv €40	96%			
Beef -€9	91%			
Maint. €9	54%			
Mgmt. €8	60%			
Health -€4	70%			

PRODUCTION					
Milk Kg	Fat Kg	Protein Kg	Solid Kg	Fat %	Prot %
-9	13	13	26	0.24	0.24

FERTILITY	
Calving Interval	Survival
-7.98	3.12%

CALVING		
Gestation	Dairy Cow	Dairy Heifer
-3.48 (99%Rel.)	2.30 (98% Rel.)	5.77 (93% Rel.)

Component Sires

GENOMIC

FR7683
HIGHPARK AARON SRM

International ID
HOLIRLM226050371250 aAa: 243 FR 22% SRM

D.Young, Kiltegan, Co. Wicklow

Highpark Aron 667 - Dam

DoveaGENETICS

FERTILITY

MILK SOLIDS

Dam - 305 Day Milk Records							
Lact	Milk Kg	Fat Kg	Protein Kg	Solids Kg	Fat %	Protein %	Calv. Interval
2nd Lact.	7628	312	299	611	4.09	3.91	347
3 Lact Avg	7111	291	284	575	4.12	4.00	348

FR4728 X IE221060281108 X NPY

- Volume with Percentages
- **Very Efficient Grazing Cow**
- 650 Kgs Of Milk Solids & 4% Protein

EBI Jan. 23 SOURCE ICBF	REL	Bottom 10% 20% 30% 40%	Mean	Top 40% 30% 20% 10%
EBI €354	61%			
Prod €118	78%			
Fert €164	42%			
Carbon €8	62%			
Calv €50	56%			
Beef -€13	58%			
Maint. €13	42%			
Mgmt. €2	57%			
Health €12	64%			

PRODUCTION					
Milk Kg	Fat Kg	Protein Kg	Solid Kg	Fat %	Prot %
171	19	16	35	0.21	0.17

FERTILITY	
Calving Interval	Survival
-9.80	3.27%

CALVING		
Gestation	Dairy Cow	Dairy Heifer
-4.11 (59%Rel.)	2.34 (62% Rel.)	5.38 (55% Rel.)

Component Sires

GENOMIC

FR7680
CAPPASOUTH LEO SRM

International ID
HOLIRLM216499932445 aAa: 642 FR 25% SRM

J. Lynch, Sixmilebridge, Co. Clare

Cappasouth Ardkyle Leo - Dam

DoveaGENETICS

MILK SOLIDS | FERTILITY | EASY CALVING | SHORT GESTATION

Dam - 305 Day Milk Records							
Lact	Milk Kg	Fat Kg	Protein Kg	Solids Kg	Fat %	Protein %	Calv. Interval
2nd Lact.	7955	328	300	628	4.13	3.77	366
2 Lact Avg	7905	319	290	609	4.04	3.66	366

FR5860 X YKA X RUU

- Nice Grazing Sire
- Fertility €175
- Health €15
- Great Fat Components (+0.27%)

EBI Jan. 23 SOURCE ICBF REL			Bottom 10% 20% 30% 40% Mean 40% 30% 20% 10% Top
EBI	€354	57%	
Prod	€90	70%	
Fert	€175	39%	
Carbon	€15	58%	
Calv	€54	57%	
Beef	-€11	58%	
Maint.	€13	39%	
Mgmt.	€2	55%	
Health	€15	64%	

PRODUCTION					
Milk Kg	Fat Kg	Protein Kg	Solid Kg	Fat %	Prot %
-37	14	10	24	0.27	0.19

FERTILITY	
Calving Interval	Survival
-10.71	3.23%

CALVING		
Gestation	Dairy Cow	Dairy Heifer
-4.54 (60%Rel.)	1.61 (63% Rel.)	4.56 (61% Rel.)

Component Sires

GENOMIC

FR6520
TOUREEN TUAIRIN TIM

International ID
HOLIRLM212744542040 aAa: 345 FR 13% PED

M. Dorgan, Mallow, Co. Cork

Toureen Zoe 3 VG89 - Dam

DoveaGENETICS

FERTILITY | REDUCED COW SIZE | MILK SOLIDS

Dam - 305 Day Milk Records							
Lact	Milk Kg	Fat Kg	Protein Kg	Solids Kg	Fat %	Protein %	Calv. Interval
4th Lact.	6749	324	264	588	4.80	3.91	382
5 Lact Avg	6244	301	237	543	4.85	3.80	371

FR5133 X LHZ X GIO

- Fertility Trait Leader
- Well Balanced for Fertility, Maintenance & Health

EBI Jan. 23 SOURCE ICBF REL			Bottom 10% 20% 30% 40% Mean 40% 30% 20% 10% Top
EBI	€351	67%	
Prod	€76	80%	
Fert	€197	47%	
Carbon	€24	67%	
Calv	€37	92%	
Beef	-€16	66%	
Maint.	€18	42%	
Mgmt.	€2	61%	
Health	€13	68%	

PRODUCTION					
Milk Kg	Fat Kg	Protein Kg	Solid Kg	Fat %	Prot %
-90	14	7	21	0.31	0.17

FERTILITY	
Calving Interval	Survival
-12.41	3.25%

CALVING		
Gestation	Dairy Cow	Dairy Heifer
-4.14 (98%Rel.)	2.49 (93% Rel.)	6.86 (60% Rel.)

Component Sires

GENOMIC

FR6484
RIVERSIDE PIVOTAL 874 SRM

International ID
HOLIRLM224041541874 aAa: 243 FR 19% SRM

J. McInerney, Newmarket-on-Fergus, Co. Clare

Riverside SEW Marg 1477 VG85 - Dam

DoveaGENETICS

FERTILITY | EASY CALVING | MILK SOLIDS | A2A2 | Ultra plus

Dam - 305 Day Milk Records							
Lact	Milk Kg	Fat Kg	Protein Kg	Solids Kg	Fat %	Protein %	Calv. Interval
3rd Lact.	7883	351	306	657	4.46	3.88	386
4 Lact Avg	8324	362	317	680	4.38	3.82	367

FR4728 X SEW X HDJ

- Medium Sized €18
- Grand Dam 4.4% Protein Cow
- Combines Milk Kg & Components
- Suitable For Heifers
- Available Sexed Ultra Plus

EBI Jan. 23 SOURCE ICBF		REL	Bottom 10% 20% 30% 40%	Mean	40% 30% 20% 10% Top
EBI	€355	68%			
Prod	€104	80%			
Fert	€180	47%			
Carbon	€15	68%			
Calv	€51	96%			
Beef	-€29	68%			
Maint.	€18	45%			
Mgmt.	€2	61%			
Health	€14	71%			

PRODUCTION					
Milk Kg	Fat Kg	Protein Kg	Solid Kg	Fat %	Prot %
75	18	12	30	0.26	0.17

FERTILITY	
Calving Interval	Survival
-10.47	3.89%

CALVING		
Gestation	Dairy Cow	Dairy Heifer
-4.31 (99%Rel.)	1.98 (98% Rel.)	4.99 (95% Rel.)

Maintenance Sires

GENOMIC

FR6625
DOLLSTURN JIMBOB SRM

International ID
HOLIRLM218484161192 aAa: 432 FR 31% SRM

P. J. Howlin, New Ross, Co. Wexford

Dollsturn Sally 750 - Dam

DoveaGENETICS

FERTILITY | REDUCED COW SIZE | MILK SOLIDS | Ultra plus

Dam - 305 Day Milk Records							
Lact	Milk Kg	Fat Kg	Protein Kg	Solids Kg	Fat %	Protein %	Calv. Interval
4th Lact.	6846	326	285	611	4.76	4.16	356
6 Lact Avg	5642	265	229	494	4.69	4.03	366

FR4439 X ZBA X RMW

- Outstanding Grazing Bull
- Maintenance Leader €28
- Desirable Carbon Sub Index €27
- 4.1% Protein Dam
- Available Sexed Ultra Plus

EBI Jan. 23 SOURCE ICBF		REL	Bottom 10% 20% 30% 40%	Mean	40% 30% 20% 10% Top
EBI	€345	66%			
Prod	€89	79%			
Fert	€197	47%			
Carbon	€27	67%			
Calv	€32	94%			
Beef	-€35	63%			
Maint.	€28	46%			
Mgmt.	-€5	56%			
Health	€11	64%			

PRODUCTION					
Milk Kg	Fat Kg	Protein Kg	Solid Kg	Fat %	Prot %
-67	15	9	24	0.31	0.19

FERTILITY	
Calving Interval	Survival
-11.51	4.21%

CALVING		
Gestation	Dairy Cow	Dairy Heifer
-3.16 (99%Rel.)	2.96 (93% Rel.)	7.29 (78% Rel.)

Maintenance Sires

FR7791

BARRACKHILL REUBEN

International ID
HOLIRLM216086311563

aAa: 423 FR 35% PED

M Teehan, Rathmoyle, Co.Kilkenny

Barrackhill KOZ Romy 762 VG87 - Dam

Barrackhill KOZ Romy 762 VG87 - Dam

Dovea GENETICS

MILK SOLIDS | FERTILITY | ROBOT MILKING | Ultra plus

Dam - 305 Day Milk Records							
Lact	Milk Kg	Fat Kg	Protein Kg	Solids Kg	Fat %	Protein %	Calv. Interval
9th Lact.	8159	352	309	661	4.32	3.79	367
Avg. of 9	8430	321	278	599	4.28	3.70	363

GDam - 305 Day Milk Records							
Lact	Milk Kg	Fat Kg	Protein Kg	Solids Kg	Fat %	Protein %	Calv. Interval
8th Lact.	8962	369	317	686	4.12	3.53	383
Avg. of 11	6922	280	249	529	4.07	3.61	369

FR4513 X KOZ X TAE

- Champions League Figures
- Component Specialist & Strength
- 34% Friesian-Medium Sized
- Longevity Leader- Dam is 11 Years Old & Produced 75,OOO Kgs of High Protein Milk
- Available Sexed Ultra Plus

EBI Jan. 23	SOURCE ICBF	REL	Bottom 10% 20% 30% 40%	Mean 40% 30% 20%	Top 10%
EBI	€371	64%			
Prod	€95	79%			
Fert	€180	49%			
Carbon	€14	65%			
Calv	€45	59%			
Beef	-€5	60%			
Maint.	€16	46%			
Mgmt.	€10	60%			
Health	€14	67%			

PRODUCTION					
Milk Kg	Fat Kg	Protein Kg	Solid Kg	Fat %	Prot %
11	16	11	27	0.27	0.18

FERTILITY	
Calving Interval	Survival
-11.21	3.16%

CALVING		
Gestation	Dairy Cow	Dairy Heifer
-4.57 (61%Rel.)	2.15 (65% Rel.)	5.77 (56% Rel.)

Maintenance Sires

Maintenance Sires

GENOMIC

FR6628
CULLOHILL SAMIR SRM

International ID
HOLIRLM216824212318 aAa: 156 FR 25% SRM

J. Walsh, Portlaoise, Co. Laois

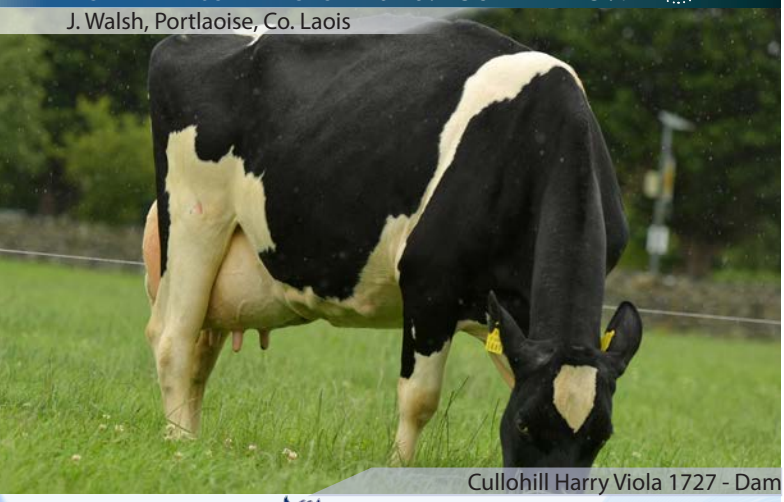

Cullohill Harry Viola 1727 - Dam

Doveagenetics

RED CARRIER | FERTILITY | MILK SOLIDS | REDUCED COW SIZE | Ultra plus

Dam - 305 Day Milk Records							
Lact	Milk Kg	Fat Kg	Protein Kg	Solids Kg	Fat %	Protein %	Calv. Interval
3rd Lact.	6033	339	239	578	5.63	3.96	353
5 Lact Avg	5155	287	205	493	5.58	3.98	372

FR4439 X FR2032 X UPH

- Ideal For Grazing Systems
- +0.48% Fat & +0.22% Protein
- Maintenance Leader
- Available Sexed Ultra Plus

EBI Jan. 23 SOURCE ICBF REL			Bottom 10% 20% 30% 40%	Mean 40% 30% 20% 10% Top
EBI	€300	67%		
Prod	€95	79%		
Fert	€140	48%		
Carbon	€20	68%		
Calv	€48	93%		
Beef	-€29	65%		
Maint.	€24	50%		
Mgmt.	-€6	59%		
Health	€9	67%		

PRODUCTION					
Milk Kg	Fat Kg	Protein Kg	Solid Kg	Fat %	Prot %
-174	20	6	26	0.48	0.22

FERTILITY	
Calving Interval	Survival
-7.49	3.65%

CALVING		
Gestation	Dairy Cow	Dairy Heifer
-3.88 (99%Rel.)	1.87 (93% Rel.)	4.43 (79% Rel.)

Maintenance Sires

GENOMIC

FR8878
GLENELLEN JERRY SRM

International ID
HOLIRLM215329621788 aAa: 165 FR 22% SRM

M Doody, Killballyowen Co. Limerick

Glenellen Josie - Dam

Doveagenetics

STRENGTH | REDUCED COW SIZE | MILK SOLIDS | FERTILITY | A2A2

Dam - 305 Day Milk Records							
Lact	Milk Kg	Fat Kg	Protein Kg	Solids Kg	Fat %	Protein %	Calv. Interval
1st Lact.	3524	180	140	320	5.10	3.96	N/A

FR5860 X TFZ X LFZ

- Truly Unique & Correct Sire
- Components +0.39% Fat & +0.25% Protein
- 29 Kgs of Milk Solids
- Maintenance (€28) & Style

Limited

EBI Jan. 23 SOURCE ICBF REL			Bottom 10% 20% 30% 40%	Mean 40% 30% 20% 10% Top
EBI	€379	56%		
Prod	€111	68%		
Fert	€176	40%		
Carbon	€26	57%		
Calv	€60	57%		
Beef	-€22	58%		
Maint.	€28	39%		
Mgmt.	-€4	57%		
Health	€4	66%		

PRODUCTION					
Milk Kg	Fat Kg	Protein Kg	Solid Kg	Fat %	Prot %
-96	18	11	29	0.39	0.25

FERTILITY	
Calving Interval	Survival
-10.78	3.24%

CALVING		
Gestation	Dairy Cow	Dairy Heifer
-5.07 (60%Rel.)	1.94 (64% Rel.)	4.99 (58% Rel.)

Maintenance Sires

GENOMIC

FR8893
GLENABOY ALLSTAR SRM

International ID
HOLIRLM223088281650 aAa: 234 FR 22% SRM

K O'Donoghue, Tallow, Co. Waterford

Glenaboy Buttercup 1279 - Dam

DoveaGENETICS

FERTILITY | HEALTH | MILK SOLIDS | ROBOT MILKING | A2A2

Dam - 305 Day Milk Records							
Lact	Milk Kg	Fat Kg	Protein Kg	Solids Kg	Fat %	Protein %	Calv. Interval
2nd Lact.	9778	426	383	809	4.36	3.91	376
3 Lact Avg	8696	365	331	697	4.23	3.80	388

FR6622 X FR2005 X RPA

- Super Balanced High EBI
- Outcross Genetics
- Elite Index With No Faults

Limited

EBI Jan. 23 SOURCE ICBF		REL	Bottom 10% 20% 30% 40%	Mean	40% 30% 20% 10% Top
EBI	€383	57%			
Prod	€129	74%			
Fert	€173	39%			
Carbon	€13	58%			
Calv	€56	49%			
Beef	-€24	54%			
Maint.	€17	37%			
Mgmt.	€1	55%			
Health	€17	62%			

PRODUCTION					
Milk Kg	Fat Kg	Protein Kg	Solid Kg	Fat %	Prot %
62	23	15	38	0.36	0.22

FERTILITY	
Calving Interval	Survival
-10.02	3.78%

CALVING		
Gestation	Dairy Cow	Dairy Heifer
-5.28 (60%Rel.)	2.03 (60% Rel.)	3.40 (52% Rel.)

Maintenance Sires

GENOMIC

FR8875
WATERPARK JACK

International ID
HOLIRLM215329621788 aAa: 234 FR 22% PED

J Slattery, Scariff Co.Clare

Waterpark Jill 1888 - Dam

DoveaGENETICS

FERTILITY | MILK SOLIDS | A2A2

Dam - 305 Day Milk Records							
Lact	Milk Kg	Fat Kg	Protein Kg	Solids Kg	Fat %	Protein %	Calv. Interval
1st Lact.	3730	233	155	388	6.26	4.16	N/A

FR5860 X FR4785 X FR2314

- Another Grazing Sire
- Excellent Milk Solids Improver
- 6.26% Fat & 4.16% Protein Dam

Limited

EBI Jan. 23 SOURCE ICBF		REL	Bottom 10% 20% 30% 40%	Mean	40% 30% 20% 10% Top
EBI	€361	56%			
Prod	€107	68%			
Fert	€151	38%			
Carbon	€15	57%			
Calv	€57	57%			
Beef	-€5	57%			
Maint.	€16	38%			
Mgmt.	€8	55%			
Health	€13	64%			

PRODUCTION					
Milk Kg	Fat Kg	Protein Kg	Solid Kg	Fat %	Prot %
-53	18	11	29	0.36	0.22

FERTILITY	
Calving Interval	Survival
-8.73	3.33%

CALVING		
Gestation	Dairy Cow	Dairy Heifer
-5.16 (60%Rel.)	1.98 (64% Rel.)	5.10 (62% Rel.)

Maintenance Sires

GENOMIC

FR9055
BALLYNEALE CROWDCONTROL SRM

International ID
HOLIRLM219523775706 aAa: 165 FR 31% SRM

J. Walsh, Portlaoise, Co Laois

Ballyneale Cora 12 - Dam

DoveaGENETICS

FERTILITY | REDUCED COW SIZE | MILK SOLIDS | HEALTH

Dam - 305 Day Milk Records							
Lact	Milk Kg	Fat Kg	Protein Kg	Solids Kg	Fat %	Protein %	Calv. Interval
3rd Lact.	6033	339	239	578	5.63	3.96	353
5 Lact Avg	5155	287	205	493	5.58	3.98	372

FR6472 X FR2275 X

- Functional Grazing Bull
- Protein & Maintenance Specialist
- Very Exciting Fergus Son
- Very Correct Dam
- Semen Available April 2023

Limited

EBI Jan. 23 SOURCE ICBF	REL
EBI €347	55%
Prod €101	71%
Fert €155	38%
Carbon €13	56%
Calv €51	47%
Beef -€15	54%
Maint. €20	38%
Mgmt. €7	53%
Health €16	59%

Bottom 10% 20% 30% 40% Mean 40% 30% 20% 10% Top

PRODUCTION					
Milk Kg	Fat Kg	Protein Kg	Solid Kg	Fat %	Prot %
3	16	12	28	0.27	0.20

FERTILITY	
Calving Interval	Survival
-9.31	3.03%

CALVING		
Gestation	Dairy Cow	Dairy Heifer
-3.97 (47%Rel.)	1.55 (59% Rel.)	3.84 (50% Rel.)

Maintenance Sires

GENOMIC

FR6469
TINNAKILL NAVIGATOR

International ID
HOLIRLM216059731955 aAa: 162 FR 25% PED

T. Fennelly, Portarlington, Co. Laois

Tinnakill LHZ Nicole 882 VG87 - Dam

DoveaGENETICS

REDUCED COW SIZE | HEALTH | MILK SOLIDS | FERTILITY | ROBOT MILKING

Dam - 305 Day Milk Records							
Lact	Milk Kg	Fat Kg	Protein Kg	Solids Kg	Fat %	Protein %	Calv. Interval
7th Lact.	6247	278	256	534	4.45	4.10	357
8 Lact Avg	6116	301	244	545	4.90	3.99	372

FR4482 X LHZ X KOZ

- Great Fertility (€187)
- Exceptional Dam Solids
- Health Improver €22
- Dam 4% Protein Over 8 Lactations

EBI Jan. 23 SOURCE ICBF	REL
EBI €356	68%
Prod €85	81%
Fert €187	49%
Carbon €21	69%
Calv €39	94%
Beef -€18	67%
Maint. €18	46%
Mgmt. €3	62%
Health €22	70%

Bottom 10% 20% 30% 40% Mean 40% 30% 20% 10% Top

PRODUCTION					
Milk Kg	Fat Kg	Protein Kg	Solid Kg	Fat %	Prot %
-67	14	8	22	0.30	0.14

FERTILITY	
Calving Interval	Survival
-9.43	5.48%

CALVING		
Gestation	Dairy Cow	Dairy Heifer
-3.13 (99%Rel.)	2.58 (96% Rel.)	5.70 (78% Rel.)

Maintenance Sires

GENOMIC

FR7038
DUNGORMAN EDDIE SRM

International ID
HOLIRLM224772662336 aAa: 156 FR 28% SRM

P. Carlin, Lifford, Co. Donegal

Dungorman Edel 1992 - Dam

DoveaGENETICS

STRENGTH | EASY CALVING | FERTILITY | Ultra plus

Dam - 305 Day Milk Records							
Lact	Milk Kg	Fat Kg	Protein Kg	Solids Kg	Fat %	Protein %	Calv. Interval
3rd Lact.	7124	307	270	577	4.30	3.79	368
4 Lact Avg	6345	275	240	515	4.34	3.77	351

FR4726 X LWR X PGF

- Volume Increaser (+284 Kgs)
- Fertility Leader €201
- Suitable For Heifers - Easy Calving
- aAa 156 - Strong Youngstock
- Available Sexed Ultra Plus

EBI Jan. 23 SOURCE ICBF		REL
EBI	€371	67%
Prod	€119	80%
Fert	€201	49%
Carbon	€6	67%
Calv	€46	91%
Beef	-€6	62%
Maint.	€7	43%
Mgmt.	€2	62%
Health	-€4	70%

Bottom 10% 20% 30% 40% Mean 40% 30% 20% 10% Top

PRODUCTION					
Milk Kg	Fat Kg	Protein Kg	Solid Kg	Fat %	Prot %
284	19	18	37	0.14	0.14

FERTILITY	
Calving Interval	Survival
-11.59	4.41%

CALVING		
Gestation	Dairy Cow	Dairy Heifer
-4.38 (97%Rel.)	2.13 (70% Rel.)	3.70 (88% Rel.)

Production Sires

GENOMIC

FR7767
GLENABOY SPECIAL ONE

International ID
HOLIRLM223088231514 aAa: 234 FR 19% PED

K O'Donoghue, Tallow, Co.Waterford

Glenaboy HDJ Daisy EX90 - Dam

DoveaGENETICS

MILK SOLIDS | RED CARRIER | Ultra plus

Dam - 305 Day Milk Records							
Lact	Milk Kg	Fat Kg	Protein Kg	Solids Kg	Fat %	Protein %	Calv. Interval
3rd Lact.	8256	433	362	795	5.24	4.39	357
6 Lact Avg	8444	440	357	797	5.28	4.24	368

FR5704 X HDJ X HMY

- 4.4 % Protein Dam was Holstein Cow Of The Year '21
- +0.21% Protein
- +0.35% Fat
- Great Pedigree & Conformation
- Available Sexed Ultra Plus

EBI Jan. 23 SOURCE ICBF		REL
EBI	€283	60%
Prod	€123	72%
Fert	€102	44%
Carbon	-€2	60%
Calv	€53	59%
Beef	-€10	60%
Maint.	€7	41%
Mgmt.	€2	58%
Health	€7	67%

Bottom 10% 20% 30% 40% Mean 40% 30% 20% 10% Top

PRODUCTION					
Milk Kg	Fat Kg	Protein Kg	Solid Kg	Fat %	Prot %
54	22	14	36	0.35	0.21

FERTILITY	
Calving Interval	Survival
-5.44	2.68%

CALVING		
Gestation	Dairy Cow	Dairy Heifer
-5.03 (61%Rel.)	2.22 (67% Rel.)	5.91 (60% Rel.)

Production Sires

GENOMIC

FR7839
GLENABOY TUMEE SRM

International ID
HOLIRLM223088221513 aAa: 423 FR 19% SRM

K O'Donoghue, Tallow, Co.Waterford

Glenaboy Buttercup 1279 - Dam & GDam

DoveaGENETICS

HEALTH | VOLUME | SHORT GESTATION | Ultra plus

Dam - 305 Day Milk Records							
Lact	Milk Kg	Fat Kg	Protein Kg	Solids Kg	Fat %	Protein %	Calv. Interval
2nd Lact.	9778	426	383	809	4.36	3.91	376
3 Lact Avg	8696	365	331	697	4.23	3.8	388

FR5704 X FR2005 X RPA

- Milk Production Improver (+231 Kgs)
- Great Health €21
- Plus 36 Kgs Of Solids
- Available Sexed Ultra Plus

EBI Jan. 23 SOURCE ICBF		REL	Bottom 10%	20%	30%	40%	Mean	40%	30%	20%	Top 10%
EBI	€331	58%									
Prod	€115	78%									
Fert	€140	41%									
Carbon	€5	59%									
Calv	€51	57%									
Beef	-€18	59%									
Maint.	€14	39%									
Mgmt.	€3	57%									
Health	€21	66%									

PRODUCTION					
Milk Kg	Fat Kg	Protein Kg	Solid Kg	Fat %	Prot %
231	20	16	36	0.18	0.14

FERTILITY	
Calving Interval	Survival
-7.94	3.24%

CALVING		
Gestation	Dairy Cow	Dairy Heifer
-5.28 (60%Rel.)	2.65 (65% Rel.)	5.34 (57% Rel.)

Production Sires

GENOMIC

FR7692
BALLYDUNNE PUMBAA

International ID
HOLIRLM223733730925 aAa: 324 FR 16% PED

S. P. Murphy, Rathmoyle, Co. Kilkenny

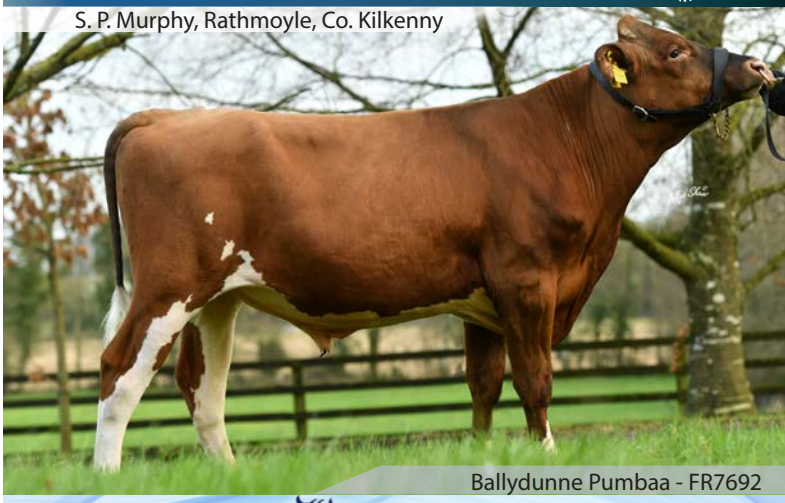

Ballydunne Pumbaa - FR7692

DoveaGENETICS

EASY CALVING | SHORT GESTATION | VOLUME

Dam - 305 Day Milk Records							
Lact	Milk Kg	Fat Kg	Protein Kg	Solids Kg	Fat %	Protein %	Calv. Interval
3rd Lact.	9038	372	335	707	4.11	3.71	414
3 Lact Avg	7861	319	290	610	4.07	3.69	385

FR4728 X FR2298 X LHZ

- Irelands Highest EBI Pedigree Red Sire
- Production With Fertility
- From A Tremendous Line of VG Cows
- Plus 40 Kgs Of Milk Solids

EBI Jan. 23 SOURCE ICBF		REL	Bottom 10%	20%	30%	40%	Mean	40%	30%	20%	Top 10%
EBI	€334	64%									
Prod	€119	80%									
Fert	€145	47%									
Carbon	-€1	64%									
Calv	€60	58%									
Beef	-€5	59%									
Maint.	€9	43%									
Mgmt.	€2	61%									
Health	€4	71%									

PRODUCTION					
Milk Kg	Fat Kg	Protein Kg	Solid Kg	Fat %	Prot %
307	23	17	40	0.19	0.11

FERTILITY	
Calving Interval	Survival
-7.27	4.29%

CALVING		
Gestation	Dairy Cow	Dairy Heifer
-5.28 (60%Rel.)	2.17 (70% Rel.)	4.49 (62% Rel.)

Production Sires

GENOMIC

FR5857
OLCASTLETOWN TIERNAN

International ID
HOLIRLM218577571984 aAa: 234 FR 19% PED

R. Drake, Kildorrery, Co.Cork

Olcastletown Yvonne Ronaldo EX91 - Dam

DoveaGENETICS

MILK SOLIDS | VOLUME | ROBOT MILKING

Dam - 305 Day Milk Records							
Lact	Milk Kg	Fat Kg	Protein Kg	Solids Kg	Fat %	Protein %	Calv. Interval
7th Lact.	9278	385	339	724	4.15	3.65	379
8 Lact Avg	8601	333	314	647	3.87	3.66	364

FR2314 X HZO X OJI

- Combines Milk Kgs & Solids
- Great Health (€16) & Longevity
- EX91 Dam Produced 75,000 Kgs Of High Protein Milk
- Suitable for Robot Milking

EBI Jan. 23 SOURCE ICBF		REL	Bottom 10%	20%	30%	40%	Mean	40%	30%	20%	Top 10%
EBI	€302	73%									
Prod	€119	81%									
Fert	€129	51%									
Carbon	-€5	74%									
Calv	€20	96%									
Beef	€16	91%									
Maint.	€7	55%									
Mgmt.	€1	64%									
Health	€16	75%									

PRODUCTION					
Milk Kg	Fat Kg	Protein Kg	Solid Kg	Fat %	Prot %
224	22	16	38	0.22	0.14

FERTILITY	
Calving Interval	Survival
-7.51	2.78%

CALVING		
Gestation	Dairy Cow	Dairy Heifer
-2.24 (99%Rel.)	2.89 (98% Rel.)	7.47 (89% Rel.)

Production Sires

GENOMIC

FR7677
CALHAME BARNEY SRM

International ID
HOLIRLM224295211058 aAa: 423 FR 22% SRM

V. McNamee, Convoy, Co.Donegal

Calhame Romy 913 - Dam

DoveaGENETICS

MILK SOLIDS | FERTILITY

Dam - 305 Day Milk Records							
Lact	Milk Kg	Fat Kg	Protein Kg	Solids Kg	Fat %	Protein %	Calv. Interval
2nd Lact.	6213	261	233	494	4.20	3.75	363
2 Lact Avg	5231	241	199	439	4.69	3.81	363

FR4728 X FR4428 X SEW

- Combines Milk Kgs & Components
- +0.29% Fat & +0.18% Protein
- Fertility €162

EBI Jan. 23 SOURCE ICBF		REL	Bottom 10%	20%	30%	40%	Mean	40%	30%	20%	Top 10%
EBI	€334	61%									
Prod	€119	77%									
Fert	€162	44%									
Carbon	€5	62%									
Calv	€56	57%									
Beef	-€13	59%									
Maint.	€13	43%									
Mgmt.	€3	57%									
Health	-€1	66%									

PRODUCTION					
Milk Kg	Fat Kg	Protein Kg	Solid Kg	Fat %	Prot %
119	22	14	36	0.29	0.18

FERTILITY	
Calving Interval	Survival
-9.23	3.69%

CALVING		
Gestation	Dairy Cow	Dairy Heifer
-5.28 (59%Rel.)	1.98 (63% Rel.)	6.20 (61% Rel.)

Production Sires

GENOMIC

FR7686
ROSSEN PADDY SRM

International ID
HOLIRLM214137242097 aAa: 423 FR 19% SRM

J.Barron, Rossenany, Windgap, Co. Kilkenny

Rossen Emer 1834 - Dam & GDam

DoveaGENETICS

MILK SOLIDS | EASY CALVING | SHORT GESTATION

Dam - 305 Day Milk Records							
Lact	Milk Kg	Fat Kg	Protein Kg	Solids Kg	Fat %	Protein %	Calv. Interval
2nd Lact.	6596	325	246	571	4.92	3.73	364
2 Lact Avg	5869	282	222	504	4.78	3.79	364

FR4728 X FR4244 X GZY

- Great Balanced Bull
- Outstanding Production (+203 Kgs)
- Plus 36 Kgs Milk Solids
- 3 Generations Milking On Farm

EBI Jan. 23 SOURCE ICBF		REL	Bottom 10%	20%	30%	40%	Mean	40%	30%	20%	Top 10%
EBI	€344	62%									
Prod	€115	78%									
Fert	€162	46%									
Carbon	€7	63%									
Calv	€57	58%									
Beef	-€22	59%									
Maint.	€15	43%									
Mgmt.	€4	58%									
Health	€7	67%									

PRODUCTION					
Milk Kg	Fat Kg	Protein Kg	Solid Kg	Fat %	Prot %
203	21	15	36	0.22	0.14

FERTILITY	
Calving Interval	Survival
-9.12	3.77%

CALVING		
Gestation	Dairy Cow	Dairy Heifer
-4.97 (60%Rel.)	2.16 (64% Rel.)	5.50 (62% Rel.)

Production Sires

GENOMIC

FR7746
FOYFIN TOMMY SRM

International ID
HOLIRLM214696463181 aAa: 156 FR 31% SRM

T. J. Sproule, Castlefin, Co. Donegal

Foyfin Tonya 2712 VG85 - Dam

DoveaGENETICS

STRENGTH | EASY CALVING | VOLUME

Dam - 305 Day Milk Records							
Lact	Milk Kg	Fat Kg	Protein Kg	Solids Kg	Fat %	Protein %	Calv. Interval
3rd Lact.	9576	384	355	739	4.01	3.71	384
3 Lact Avg	8293	340	306	646	4.11	3.69	370

FR5860 X FR2239 X YAD

- Outstanding Production (+274 Kgs)
- Fertility Improver
- Powerful Cows
- Strength Improver (aAa 156)

EBI Jan. 23 SOURCE ICBF		REL	Bottom 10%	20%	30%	40%	Mean	40%	30%	20%	Top 10%
EBI	€338	56%									
Prod	€113	70%									
Fert	€157	38%									
Carbon	€4	57%									
Calv	€47	48%									
Beef	-€11	58%									
Maint.	€12	39%									
Mgmt.	€7	54%									
Health	€8	64%									

PRODUCTION					
Milk Kg	Fat Kg	Protein Kg	Solid Kg	Fat %	Prot %
274	19	17	36	0.14	0.12

FERTILITY	
Calving Interval	Survival
-9.56	2.95%

CALVING		
Gestation	Dairy Cow	Dairy Heifer
-4.40 (47%Rel.)	2.21 (64% Rel.)	4.82 (57% Rel.)

Production Sires

GENOMIC

FR5704
HILLSDALE MO SALAH

International ID
HOLIRLM213671841324 aAa: 423 FR 13% PED

K. Hegarty, Kilworth, Co. Cork

Hillsdale YGB Lass EX90 - Dam

DoveaGENETICS

VOLUME

Ultra plus

Dam - 305 Day Milk Records							
Lact	Milk Kg	Fat Kg	Protein Kg	Solids Kg	Fat %	Protein %	Calv. Interval
5th Lact.	8919	373	335	708	4.19	3.76	315
5 Lact Avg	8049	317	297	614	3.94	3.68	366

FR2298 X YGB X AWB

- Milk Kgs Improver (+413Kgs)
- 38 Kgs Milk Solids with +0.12% Protein
- 2 Generations EX Cows
- Suitable For Heifers
- Available Sexed Ultra Plus

EBI Jan. 23 SOURCE ICBF REL			Bottom 10% 20% 30% 40%	Mean 40% 30% 20% 10% Top
EBI	€270	68%		
Prod	€123	67%		
Fert	€104	50%		
Carbon	-€14	70%		
Calv	€48	97%		
Beef	€3	95%		
Maint.	€3	58%		
Mgmt.	€5	61%		
Health	-€2	76%		

PRODUCTION					
Milk Kg	Fat Kg	Protein Kg	Solid Kg	Fat %	Prot %
413	17	21	38	0.02	0.12

FERTILITY	
Calving Interval	Survival
-5.83	2.44%

CALVING		
Gestation	Dairy Cow	Dairy Heifer
-4.50 (99%Rel.)	2.49 (99% Rel.)	5.94 (98% Rel.)

Production Sires

GENOMIC

FR7071
TULLERSTOWN PODGE

International ID
HOLIRLM212219632314 aAa: 342 FR 13% PED

P. Barron, New Ross, Co. Wexford

Tullerstown FR2214 Audrey VG85 - Dam

DoveaGENETICS

MILK SOLIDS

Dam - 305 Day Milk Records							
Lact	Milk Kg	Fat Kg	Protein Kg	Solids Kg	Fat %	Protein %	Calv. Interval
3rd Lact.	7964	439	299	738	5.51	3.75	364
4 Lact Avg	7447	377	270	647	5.06	3.62	365

FR4728 X FR2314 X DZM

- Great All Round Sire
- 36 Kgs Of Milk Solids
- Health €15
- Proven Pedigree Stack
- Massive Fat of +0.32%

EBI Jan. 23 SOURCE ICBF REL			Bottom 10% 20% 30% 40%	Mean 40% 30% 20% 10% Top
EBI	€330	66%		
Prod	€111	79%		
Fert	€150	46%		
Carbon	€2	67%		
Calv	€44	92%		
Beef	€2	66%		
Maint.	€7	45%		
Mgmt.	-€1	58%		
Health	€15	68%		

PRODUCTION					
Milk Kg	Fat Kg	Protein Kg	Solid Kg	Fat %	Prot %
147	24	12	36	0.32	0.13

FERTILITY	
Calving Interval	Survival
-8.35	3.63%

CALVING		
Gestation	Dairy Cow	Dairy Heifer
-4.04 (98%Rel.)	2.40 (92% Rel.)	6.23 (61% Rel.)

Production Sires

FR4788

SCORDUFF NEART

International ID
HOLIRLM225474673278

aAa: 243 FR 13% PED

M. Gowing, Roscrea, Co. Tipperary

Scorduff MKK Heather 1966- Dam

Scorduff Neart - FR4788

Dovea GENETICS

FERTILITY | MILK SOLIDS | HEALTH

Daughter Milk Records								
Parity	Dtrs	Herds	Milk Kg	Fat Kg	Protein Kg	Solids Kg	Fat %	Protein %
1	172	75	5382	243	200	443	4.52	3.72

Dam - 305 Day Milk Records							
Lact	Milk Kg	Fat Kg	Protein Kg	Solids Kg	Fat %	Protein %	Calv. Interval
2nd Lact.	8243	442	307	749	5.36	3.73	363
7 LactAvg.	6996	339	254	593	4.83	3.64	366

FR2314 X MKK X CGQ

- Daughter Proven Sire €294
- Irelands Highest EBI bull over €100 Milk Sub-Index
- Milk Solids 35 Kgs
- Protein +0.22%, Fat +0.34%
- Fertility €112

172 Milking Daughters

EBI Jan. 23	SOURCE ICBF	REL	Bottom 10% 20% 30% 40%	Mean	40% 30% 20% 10% Top
EBI	€294	85%			
Prod	€122	96%			
Fert	€112	68%			
Carbon	€-1	85%			
Calv	€32	97%			
Beef	€2	98%			
Maint.	€7	66%			
Mgmt.	€0	68%			
Health	€21	79%			

PRODUCTION					
Milk Kg	Fat Kg	Protein Kg	Solid Kg	Fat %	Prot %
27	21	14	35	0.34	0.22

FERTILITY	
Calving Interval	Survival
-6.72	2.22%

CALVING		
Gestation	Dairy Cow	Dairy Heifer
-2.47 (99%Rel.)	2.44 (99% Rel.)	6.50 (95% Rel.)

Proven Sires

FR4785

GLENABOY RONALD

International ID
HOLIRLM223088231282

aAa: 423 FR 22% PED

K. O'Donoghue, Tallow, Co.Waterford

Glenaboy HDJ Daisy EX90 - Dam

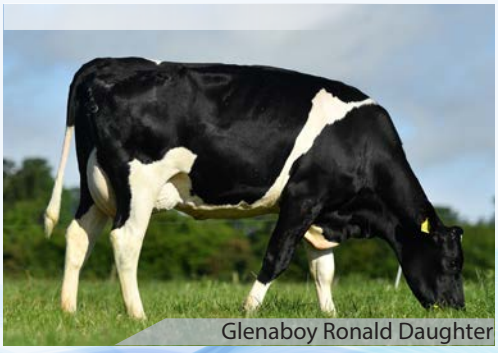
Glenaboy Ronald Daughter

Dovea GENETICS

MILK SOLIDS | EASY CALVING | RED CARRIER | FERTILITY | Ultra plus

Daughter Milk Records								
Parity	Dtrs	Herds	Milk Kg	Fat Kg	Protein Kg	Solids Kg	Fat %	Protein %
1	734	280	5350	240	198	438	4.49	3.70

Dam - 305 Day Milk Records							
Lact	Milk Kg	Fat Kg	Protein Kg	Solids Kg	Fat %	Protein %	Calv. Interval
3rd Lact.	8256	433	362	795	5.24	4.39	357
6 LactAvg.	8444	440	357	797	5.28	4.24	368

FR2298 X HDJ X HMY

734 Milking Daughters

- Iconic Sire
- Now Very Well Proven
- Daughters Average 438 Kgs Milk Solids 4.49% Fat & 3.70% Protein
- Improves Chest & Rump Width
- 4.4% Protein Dam (Calved Every Year In January)
- Easy Calving - Suitable for Heifers
- Available Sexed Ultra Plus

EBI Jan. 23	SOURCE ICBF	REL	Bottom 10%	20%	30%	40%	Mean	40%	30%	20%	Top 10%
EBI	€241	89%									
Prod	€105	99%									
Fert	€91	74%									
Carbon	-€3	91%									
Calv	€40	97%									
Beef	-€8	98%									
Maint.	€4	87%									
Mgmt.	€5	73%									
Health	€7	84%									

PRODUCTION					
Milk Kg	Fat Kg	Protein Kg	Solid Kg	Fat %	Prot %
33	17	12	29	0.27	0.20

FERTILITY	
Calving Interval	Survival
-5.29	2.00%

CALVING		
Gestation	Dairy Cow	Dairy Heifer
-3.23 (99%Rel.)	2.07 (99% Rel.)	5.41 (99% Rel.)

Proven Sires

DAUGHTER PROVEN

FR4724
BALLINTOSIG REAL MCCOY

International ID
HOLIRLM224189560833 aAa: 432 FR 29% PED

A. Flavin, Killeagh, Co. Cork

Ballintosig Real McCoy Daughter

Doveagenetics

STRENGTH | FERTILITY | MILK SOLIDS

Daughter Milk Records								
Parity	Dtrs	Herds	Milk Kg	Fat Kg	Protein Kg	Solids Kg	Fat %	Protein %
1	1052	387	5412	235	203	438	4.34	3.75

FR4021 X SOK X NHS

- Proven Protein Improver (+0.25%)
- Delivers Square Cows with Good Udders
- Ideal Reproductive Performance €108

1052 Milking Daughters

EBI Jan. 23 SOURCE ICBF REL			Bottom 10% 20% 30% 40%	Mean	40% 30% 20% 10% Top
EBI	€234	89%			
Prod	€95	99%			
Fert	€108	75%			
Carbon	€2	90%			
Calv	€32	97%			
Beef	-€9	99%			
Maint.	€2	79%			
Mgmt.	€-3	74%			
Health	€8	84%			

PRODUCTION					
Milk Kg	Fat Kg	Protein Kg	Solid Kg	Fat %	Prot %
-56	8	12	20	0.18	0.25

FERTILITY	
Calving Interval	Survival
-5.68	2.96%

CALVING		
Gestation	Dairy Cow	Dairy Heifer
-3.05 (99%Rel.)	2.60 (99% Rel.)	6.62 (99% Rel.)

Proven Sires

DAUGHTER PROVEN

FR4439
KILLALOUGH SAMIR

International ID
HOLIRLM151671312088 aAa: 351 FR 25% PED

J. Ahern, Glanmire, Co. Cork

Killalough Samir Daughter

Doveagenetics

FERTILITY | MILK SOLIDS | RED CARRIER

Daughter Milk Records								
Parity	Dtrs	Herds	Milk Kg	Fat Kg	Protein Kg	Solids Kg	Fat %	Protein %
1	1701	527	5068	236	191	427	4.66	3.77
2	598	243	6227	286	238	524	4.59	3.82

FR2339 X FZC X TEZ

- Solids Specialist (0.34% & 0.22%)
- Medium Sized Daughters With Power
- Plus 27 Kgs Of Milk Solids
- Daughters Average 6227 Milk Kgs 4.59% Fat & 3.82% Protein
- Not for Pedigree Male Registration.

2298 Milking Daughters

EBI Jan. 23 SOURCE ICBF REL			Bottom 10% 20% 30% 40%	Mean	40% 30% 20% 10% Top
EBI	€238	93%			
Prod	€101	99%			
Fert	€88	84%			
Carbon	€6	95%			
Calv	€40	98%			
Beef	-€19	99%			
Maint.	€15	95%			
Mgmt.	-€3	73%			
Health	€11	89%			

PRODUCTION					
Milk Kg	Fat Kg	Protein Kg	Solid Kg	Fat %	Prot %
-71	17	10	27	0.34	0.22

FERTILITY	
Calving Interval	Survival
-3.86	3.15%

CALVING		
Gestation	Dairy Cow	Dairy Heifer
-3.33 (99%Rel.)	2.28 (99% Rel.)	5.95 (99% Rel.)

Proven Sires

DAUGHTER PROVEN

FR4428
JEANJO ART

International ID
HOLIRLM213002344883 aAa: 423 FR 38% SRM

D. Roulston, St. Johnstown, Co. Donegal

Jeanjo Art Daughter

DoveaGENETICS

FERTILITY | MILK SOLIDS

Daughter Milk Records								
Parity	Dtrs	Herds	Milk Kg	Fat Kg	Protein Kg	Solids Kg	Fat %	Protein %
1	954	316	5246	237	196	433	4.52	3.74
2	297	139	6231	280	237	517	4.49	3.80

FR2249 X BGZ X KLA

- Daughter Proven Sire
- 34 Kgs Of Milk Solids
- Great Components in Daughters

1251 Milking Daughters

EBI Jan. 23 SOURCE ICBF REL			Bottom 10% 20% 30% 40%	Mean	Top 40% 30% 20% 10%
EBI	€252	91%			
Prod	€119	99%			
Fert	€89	81%			
Carbon	-€1	93%			
Calv	€47	97%			
Beef	-€20	98%			
Maint.	€12	92%			
Mgmt.	€2	74%			
Health	€5	85%			

PRODUCTION					
Milk Kg	Fat Kg	Protein Kg	Solid Kg	Fat %	Prot %
64	20	14	34	0.30	0.21

FERTILITY	
Calving Interval	Survival
-5.01	2.08%

CALVING		
Gestation	Dairy Cow	Dairy Heifer
-3.86 (99%Rel.)	2.10 (97% Rel.)	5.85 (97% Rel.)

Proven Sires

DAUGHTER PROVEN

FR4720
OLCASTLETOWN ROMEO

International ID
HOLIRLM218577561892 aAa: 246 FR 9% PED

R Drake, Kildorrery, Co. Cork

Olcastletown Justice Celestine EX92 - Dam

DoveaGENETICS

FERTILITY | MILK SOLIDS | STRENGTH

Daughter Milk Records								
Parity	Dtrs	Herds	Milk Kg	Fat Kg	Protein Kg	Solids Kg	Fat %	Protein %
1	638	255	5457	251	198	449	4.60	3.63

FR2314 X OJI X BWZ

- Improves Fat % (+0.46%)
- Outstanding Dam EX92
- Plus 38 Kgs Of Milk Solids
- The First Choice for Chest & Rump Width

638 Milking Daughters

EBI Jan. 23 SOURCE ICBF REL			Bottom 10% 20% 30% 40%	Mean	Top 40% 30% 20% 10%
EBI	€219	91%			
Prod	€116	99%			
Fert	€83	81%			
Carbon	-€9	92%			
Calv	€26	97%			
Beef	€1	98%			
Maint.	-€1	79%			
Mgmt.	€4	75%			
Health	-€1	84%			

PRODUCTION					
Milk Kg	Fat Kg	Protein Kg	Solid Kg	Fat %	Prot %
42	28	10	38	0.46	0.16

FERTILITY	
Calving Interval	Survival
-3.96	2.66%

CALVING		
Gestation	Dairy Cow	Dairy Heifer
-3.45 (95%Rel.)	2.76 (98% Rel.)	6.99 (95% Rel.)

Proven Sires

GENOMIC

FR8061
FAIRYLAWN BERNARD 2387

International ID
HOLIRLM215117792387 aAa: 156 FR 84% PED

K. O'Connor, Loughill, Co. Limerick

Fairylawn Kit 1960 VG85 - Dam

DoveaGENETICS

STRENGTH | REDUCED COW SIZE | FERTILITY

Dam - 305 Day Milk Records							
Lact	Milk Kg	Fat Kg	Protein Kg	Solids Kg	Fat %	Protein %	Calv. Interval
3rd Lact.	7315	346	295	641	4.73	4.03	348
3 Lact Avg	7585	322	294	615	4.27	3.88	352

S2075 X RIP X IE241719051219

- Sky High EBI Pure Friesian
- Huge Percentages on Dam
- From The Protein Kit Family
- Complete Package

EBI Jan. 23 SOURCE ICBF REL			Bottom 10% 20% 30% 40%	Mean	Top 40% 30% 20% 10%
EBI	€273	58%			
Prod	€40	75%			
Fert	€165	43%			
Carbon	€23	59%			
Calv	€29	46%			
Beef	-€5	56%			
Maint.	€18	39%			
Mgmt.	€3	58%			
Health	-€1	64%			

PRODUCTION					
Milk Kg	Fat Kg	Protein Kg	Solid Kg	Fat %	Prot %
-125	7	3	10	0.21	0.12

FERTILITY	
Calving Interval	Survival
-9.94	3.24%

CALVING		
Gestation	Dairy Cow	Dairy Heifer
-2.51 (45%Rel.)	2.33 (59% Rel.)	7.21 (50% Rel.)

Genomic Friesian

GENOMIC

FR8887
BARROWVALE JINGLE 9 ET

International ID
HOLIRLM224530181033 aAa: 654 FR 97% PED

O. Dempsey, Ballybrittas, Co. Laois

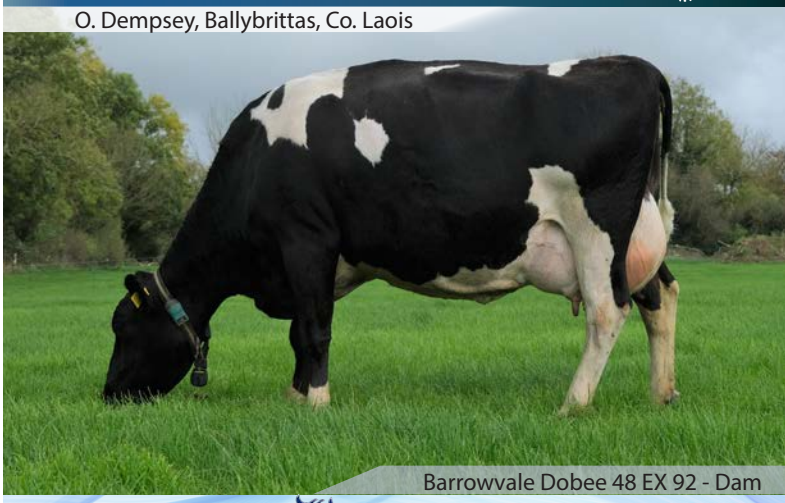

Barrowvale Dobee 48 EX 92 - Dam

DoveaGENETICS

STRENGTH | FERTILITY | MILK SOLIDS

Dam - 305 Day Milk Records							
Lact	Milk Kg	Fat Kg	Protein Kg	Solids Kg	Fat %	Protein %	Calv. Interval
8th Lact.	8511	441	326	767	5.18	3.84	388
10 LactAvg	7421	364	280	643	4.90	3.76	368

S3532 X VML X HWT

- Combines The Best Of UK & Irish Genetics
- Huge Positive In Milk Kgs
- EX92 Dam Now In Her 10th Lactation

EBI Jan. 23 SOURCE ICBF REL			Bottom 10% 20% 30% 40%	Mean	Top 40% 30% 20% 10%
EBI	€253	59%			
Prod	€42	75%			
Fert	€149	46%			
Carbon	€17	61%			
Calv	€22	48%			
Beef	€7	56%			
Maint.	€16	42%			
Mgmt.	-€1	52%			
Health	€1	56%			

PRODUCTION					
Milk Kg	Fat Kg	Protein Kg	Solid Kg	Fat %	Prot %
88	8	6	14	0.08	0.05

FERTILITY	
Calving Interval	Survival
-8.80	3.08%

CALVING		
Gestation	Dairy Cow	Dairy Heifer
-1.54 (49%Rel.)	2.04 (58% Rel.)	5.21 (47% Rel.)

Genomic Friesian

GENOMIC

FR8896
BARROWVALE GOOGLE 8 ET

International ID
HOLIRLM224530191034 aAa: 651 FR 97% PED

O. Dempsey, Ballybrittas, Co.Laois

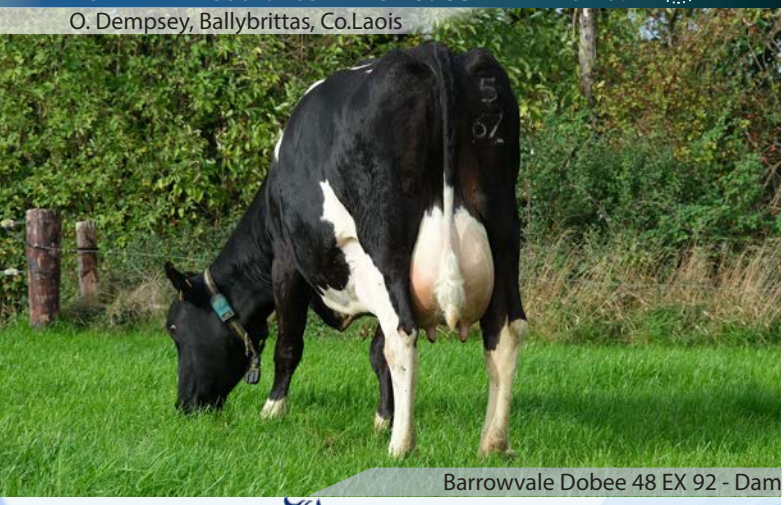

Barrowvale Dobee 48 EX 92 - Dam

DoveaGENETICS

STRENGTH | MILK SOLIDS | FERTILITY

Dam - 305 Day Milk Records							
Lact	Milk Kg	Fat Kg	Protein Kg	Solids Kg	Fat %	Protein %	Calv. Interval
8th Lact.	8511	441	326	767	5.18	3.84	390
10 LactAvg	7421	364	280	643	4.90	3.76	368

KKG X VML X HWT

- The Leading Google Son
- Protein & Longevity
- Great Percentages
- Quality Pure Friesian Dam

EBI Jan. 23 SOURCE ICBF REL			Bottom 10% 20% 30% 40%	Mean 40% 30% 20% 10% Top
EBI	€259	63%		
Prod	€41	78%		
Fert	€156	51%		
Carbon	€17	64%		
Calv	€31	50%		
Beef	€18	60%		
Maint.	€5	49%		
Mgmt.	-€5	58%		
Health	-€3	64%		

PRODUCTION					
Milk Kg	Fat Kg	Protein Kg	Solid Kg	Fat %	Prot %
-81	8	3	11	0.20	0.10

FERTILITY	
Calving Interval	Survival
-9.53	2.89%

CALVING		
Gestation	Dairy Cow	Dairy Heifer
-2.58 (49%Rel.)	2.31 (61% Rel.)	5.89 (55% Rel.)

Genomic Friesian

GENOMIC

FR5770
FIRODA JUBILARIS 22

International ID
HOLIRLM216653462637 aAa: 426 FR 97% PED

P. Healy, Castlecomer, Co. Kilkenny

Firoda LFK Twink 3 VG89 - Dam

DoveaGENETICS

MILK SOLIDS | SHORT GESTATION | A2A2 | STRENGTH | REDUCED COW SIZE

Dam - 305 Day Milk Records							
Lact	Milk Kg	Fat Kg	Protein Kg	Solids Kg	Fat %	Protein %	Calv. Interval
3rd Lact.	7633	350	279	629	4.58	3.66	362
6 Lact Avg	7431	304	276	580	4.09	3.72	362

JRB X LFK X TAE

- Protein (+0.12%)
- Very Nice British Friesian Cattle
- 4 Generations VG/EX

EBI Jan. 23 SOURCE ICBF REL			Bottom 10% 20% 30% 40%	Mean 40% 30% 20% 10% Top
EBI	€235	69%		
Prod	€26	78%		
Fert	€120	50%		
Carbon	€26	71%		
Calv	€55	94%		
Beef	-€13	83%		
Maint.	€21	51%		
Mgmt.	-€1	57%		
Health	€1	65%		

PRODUCTION					
Milk Kg	Fat Kg	Protein Kg	Solid Kg	Fat %	Prot %
-127	-1	3	2	0.08	0.12

FERTILITY	
Calving Interval	Survival
-7.20	2.38%

CALVING		
Gestation	Dairy Cow	Dairy Heifer
-5.48 (99%Rel.)	2.06 (94% Rel.)	6.19 (64% Rel.)

Genomic Friesian

GENOMIC

FR8070
KILSUNNY HERBERT 2

International ID
HOLIRLM219778761942 aAa: 465 FR 94% PED

Dudley Family, Thurles, Co. Tipperary

Bloemplaat Hoeve Ewoud (FR4317) - Sire

DoveaGENETICS

STRENGTH

Dam - 305 Day Milk Records							
Lact	Milk Kg	Fat Kg	Protein Kg	Solids Kg	Fat %	Protein %	Calv. Interval
2nd Lact.	7980	332	323	555	4.16	4.05	352
5 Lact Avg	8382	341	327	667	4.10	3.89	372

FR4317 X RIP X AFS

- New Release From Kilsunny Herd
- Great Components
- EX 90 Dam 4% Protein
- Traditional Friesian Strength

EBI Jan. 23 SOURCE ICBF		REL	Bottom 10% 20% 30% 40%	Mean	40% 30% 20% 10% Top
EBI	€206	61%			
Prod	€29	77%			
Fert	€94	45%			
Carbon	€14	62%			
Calv	€34	57%			
Beef	€14	58%			
Maint.	€15	44%			
Mgmt.	-€2	57%			
Health	€9	62%			

PRODUCTION					
Milk Kg	Fat Kg	Protein Kg	Solid Kg	Fat %	Prot %
-52	4	3	7	0.11	0.08

FERTILITY	
Calving Interval	Survival
-5.78	1.70%

CALVING		
Gestation	Dairy Cow	Dairy Heifer
-3.37 (61%Rel.)	2.18 (61% Rel.)	5.92 (51% Rel.)

Genomic Friesian

GENOMIC

FR6808
FIRODA JUBILARIS 28

International ID
HOLIRLM216653492813 aAa: 534 FR 94% PED

P. Healy, Castlecomer, Co. Kilkenny

Firoda GTW Twin VG87 - Dam

DoveaGENETICS

STRENGTH FERTILITY MILK SOLIDS EASY CALVING

Dam - 305 Day Milk Records							
Lact	Milk Kg	Fat Kg	Protein Kg	Solids Kg	Fat %	Protein %	Calv. Interval
5th Lact.	7591	335	300	635	4.41	3.95	363
5 Lact Avg	7688	323	294	616	4.21	3.82	375

JRB X GTW X MKX

- Proven Easy Calving Friesian
- Plus 56 Kgs Milk
- Great Percentages
- Medium Sized & Robust

EBI Jan. 23 SOURCE ICBF		REL	Bottom 10% 20% 30% 40%	Mean	40% 30% 20% 10% Top
EBI	€202	66%			
Prod	€60	78%			
Fert	€75	49%			
Carbon	€12	66%			
Calv	€46	93%			
Beef	-€19	61%			
Maint.	€18	46%			
Mgmt.	€8	57%			
Health	€1	66%			

PRODUCTION					
Milk Kg	Fat Kg	Protein Kg	Solid Kg	Fat %	Prot %
56	6	9	15	0.07	0.12

FERTILITY	
Calving Interval	Survival
-4.59	1.36%

CALVING		
Gestation	Dairy Cow	Dairy Heifer
-4.96 (98%Rel.)	2.26 (91% Rel.)	5.72 (83% Rel.)

Genomic Friesian

DAUGHTER PROVEN

FR4756
FIRODA JUBILARIS 11

International ID
HOLIRLM216653492532 aAa: 462 FR 97% PED

P. Healy, Castlecomer, Co. Kilkenny

Firoda SVD Twink 2 EX90 3E - Dam

DoveaGENETICS

MILK SOLIDS | FERTILITY | STRENGTH | Ultra plus

Daughter Milk Records								
Parity	Dtrs	Herds	Milk Kg	Fat Kg	Protein Kg	Solids Kg	Fat %	Protein %
1	147	68	5403	228	194	422	4.22	3.59

JRB X SVD X HWT

- Very Well Proven High EBI
- Plus 16 Kgs Milk Solids
- Great Farmer Satisfaction
- Available Sexed Ultra Plus

147 Milking Daughters

EBI Jan. 23 SOURCE ICBF		REL	Bottom 10%	20%	30%	40%	Mean	40%	30%	20%	Top 10%
EBI	€209	85%									
Prod	€64	96%									
Fert	€98	69%									
Carbon	€10	85%									
Calv	€30	96%									
Beef	-€15	97%									
Maint.	€12	64%									
Mgmt.	€5	70%									
Health	€5	76%									

PRODUCTION					
Milk Kg	Fat Kg	Protein Kg	Solid Kg	Fat %	Prot %
-10	8	8	16	0.14	0.15

FERTILITY	
Calving Interval	Survival
-5.63	2.18%

CALVING		
Gestation	Dairy Cow	Dairy Heifer
-2.85 (99%Rel.)	2.41 (98% Rel.)	6.52 (94% Rel.)

Proven Friesian

DAUGHTER PROVEN

FR4754
RAHEENARRAN MR DOYLE 2

International ID
HOLIRLM215997813413 aAa: 561 FR 97% PED

B. Daniels, Kilmaganny, Co. Kilkenny

Raheenarran MKX Dirine 2 VG88 - Dam

DoveaGENETICS

STRENGTH | EASY CALVING | FERTILITY | REDUCED COW SIZE

Daughter Milk Records								
Parity	Dtrs	Herds	Milk Kg	Fat Kg	Protein Kg	Solids Kg	Fat %	Protein %
1	120	49	5103	224	179	403	4.39	3.51

KJY X MKX X TIM

- Proven Easy Calving
- Fat (+0.13%)
- Built In Longevity
- Dam Is Currently On Her 11th Lactation

120 Milking Daughters

EBI Jan. 23 SOURCE ICBF		REL	Bottom 10%	20%	30%	40%	Mean	40%	30%	20%	Top 10%
EBI	€194	83%									
Prod	-€1	95%									
Fert	€130	67%									
Carbon	€31	84%									
Calv	€25	92%									
Beef	-€20	93%									
Maint.	€21	64%									
Mgmt.	€0	69%									
Health	€7	73%									

PRODUCTION					
Milk Kg	Fat Kg	Protein Kg	Solid Kg	Fat %	Prot %
-154	1	-3	-2	0.13	0.04

FERTILITY	
Calving Interval	Survival
-9.80	0.52%

CALVING		
Gestation	Dairy Cow	Dairy Heifer
-3.56 (98%Rel.)	2.29 (90% Rel.)	6.06 (74% Rel.)

Proven Friesian

DAUGHTER PROVEN

FR2246
DOVEA LANDVOGT

International ID
DFRDEUM001265302016 aAa: 534 FR 100% PED

Dovea Landvogt - FR2246

DoveaGENETICS

STRENGTH | REDUCED COW SIZE | HEALTH

Daughter Milk Records								
Parity	Dtrs	Herds	Milk Kg	Fat Kg	Protein Kg	Solids Kg	Fat %	Protein %
1	55	22	5517	235	200	435	4.26	3.63
2	47	19	6462	273	235	518	4.22	3.64
3	40	19	6880	283	249	532	4.11	3.62
4	16	9	7465	316	264	580	4.23	3.54

LANDGRAF X GIZ X BERKO

- Outcross German Pure Friesian
- Positive On All Production Traits (+0.31 Kgs Milk)
- Maintenance €29

158 Milking Daughters

EBI Jan. 23 SOURCE ICBF REL			Bottom 10% 20% 30% 40%	Mean	40% 30% 20% 10% Top
EBI	€187	79%			
Prod	€33	95%			
Fert	€70	61%			
Carbon	€17	81%			
Calv	€14	81%			
Beef	€6	90%			
Maint.	€29	64%			
Mgmt.	€6	68%			
Health	€12	66%			

PRODUCTION					
Milk Kg	Fat Kg	Protein Kg	Solid Kg	Fat %	Prot %
31	4	5	9	0.05	0.06

FERTILITY	
Calving Interval	Survival
-4.26	1.29%

CALVING		
Gestation	Dairy Cow	Dairy Heifer
-1.56 (86%Rel.)	2.57 (84% Rel.)	6.38 (59% Rel.)

Proven Friesian

DAUGHTER PROVEN

FR4317
BLOEMPLAAT HOEVE EWOUD

International ID
DFRNLDM000657465180 aAa: 453 FR 100% PED

Bloemplaat Hoeve Ewoud FR4317

STRENGTH | FERTILITY | HEALTH

Daughter Milk Records								
Parity	Dtrs	Herds	Milk Kg	Fat Kg	Protein Kg	Solids Kg	Fat %	Protein %
1	160	75	5397	225	190	415	4.17	3.52
2	74	48	6440	264	229	493	4.10	3.56

S2075 X JACOB 8 X RIV

- Dutch Pure Friesian
- Component Improver
- Dam Averaged 8323 Kgs Milk at 5.07% Fat 3.81% Protein

234 Milking Daughters

EBI Jan. 23 SOURCE ICBF REL			Bottom 10% 20% 30% 40%	Mean	40% 30% 20% 10% Top
EBI	€191	87%			
Prod	€15	97%			
Fert	€104	75%			
Carbon	€21	89%			
Calv	€32	93%			
Beef	-€12	95%			
Maint.	€16	82%			
Mgmt.	-€1	69%			
Health	€16	74%			

PRODUCTION					
Milk Kg	Fat Kg	Protein Kg	Solid Kg	Fat %	Prot %
-57	1	1	2	0.06	0.06

FERTILITY	
Calving Interval	Survival
-6.21	2.05%

CALVING		
Gestation	Dairy Cow	Dairy Heifer
-3.36 (98%Rel.)	2.40 (93% Rel.)	6.40 (79% Rel.)

Proven Friesian

DAUGHTER PROVEN

FOE
FIRODA MEINSE 2

International ID
HOLIRLM211180391923 aAa: 426 FR 88% PED

P. Healy, Castlecomer, Co. Kilkenny

Firoda Meinse 2 Daughter

DoveaGENETICS

FERTILITY STRENGTH Ultra plus

Daughter Milk Records								
Parity	Dtrs	Herds	Milk Kg	Fat Kg	Protein Kg	Solids Kg	Fat %	Protein %
1	926	302	5353	224	187	411	4.18	3.49
2	342	145	6329	263	225	488	4.16	3.56
3	282	125	6715	281	238	519	4.18	3.54
4	145	79	6839	290	242	532	4.24	3.54
5	46	29	6913	290	243	533	4.19	3.52

TMI X SVD X BAV

- Now With Over 900 Daughters In His Proof
- Huge Fat Improver
- Available Sexed Ultra Plus

1751 Milking Daughters

EBI Jan. 23 SOURCE ICBF REL			Bottom 10% 20% 30% 40% Mean 40% 30% 20% 10% Top
EBI	€174	94%	
Prod	€24	99%	
Fert	€105	88%	
Carbon	€13	95%	
Calv	€11	98%	
Beef	-€4	99%	
Maint.	€12	93%	
Mgmt.	€6	79%	
Health	€9	87%	

PRODUCTION					
Milk Kg	Fat Kg	Protein Kg	Solid Kg	Fat %	Prot %
9	8	1	9	0.13	0.02

FERTILITY	
Calving Interval	Survival
-6.07	2.29%

CALVING		
Gestation	Dairy Cow	Dairy Heifer
-1.34 (99%Rel.)	3.09 (99% Rel.)	8.02 (95% Rel.)

Proven Friesian

DAUGHTER PROVEN

FR4424
LISMULLIGAN EXCALIBUR

International ID
HOLGBRM541827302135 aAa: 435 FR 100% PED

Lawson Family, Fife, Scotland

Lismulligan Excalibur Daughter

DoveaGENETICS

HEALTH FERTILITY STRENGTH

Daughter Milk Records								
Parity	Dtrs	Herds	Milk Kg	Fat Kg	Protein Kg	Solids Kg	Fat %	Protein %
1	35	24	5753	239	200	439	4.15	3.48
2	20	16	6955	273	244	517	3.93	3.51

YFF X LISMULLIGAN GAMBLER X CHALLENGER-

- Daughter Proven Outcross
- Positive Milk Kg (+101 Kgs)
- Medium Sized, Robost Cows

55 Milking Daughters

EBI Jan. 23 SOURCE ICBF REL			Bottom 10% 20% 30% 40% Mean 40% 30% 20% 10% Top
EBI	€169	76%	
Prod	€32	90%	
Fert	€91	59%	
Carbon	€8	79%	
Calv	-€2	86%	
Beef	€13	88%	
Maint.	€7	63%	
Mgmt.	€0	53%	
Health	€21	60%	

PRODUCTION					
Milk Kg	Fat Kg	Protein Kg	Solid Kg	Fat %	Prot %
101	6	5	11	0.04	0.02

FERTILITY	
Calving Interval	Survival
-5.04	2.22%

CALVING		
Gestation	Dairy Cow	Dairy Heifer
-1.84 (93%Rel.)	3.71 (81% Rel.)	9.38 (63% Rel.)

Proven Friesian

DAUGHTER PROVEN

FR4133
RAHEENARRAN MR POTTER

International ID
HOLIRLM211056192652 aAa: 645 FR 94% PED

B. Daniels, Kilmaganny, Co. Kilkenny

Raheenarran PDY Dairine VG85 - Dam

DoveaGENETICS

REDUCED COW SIZE | HEALTH | STRENGTH

Daughter Milk Records								
Parity	Dtrs	Herds	Milk Kg	Fat Kg	Protein Kg	Solids Kg	Fat %	Protein %
1	113	46	5448	225	191	416	4.13	3.51
2	52	26	6344	257	223	480	4.05	3.52
3	21	12	6711	278	242	520	4.14	3.61

FOE X PDY X BCG

- Milk Production Leader (+169 Kgs)
- Great Health Traits
- Daughter Proven

186 Milking Daughters

EBI Jan. 23 SOURCE ICBF REL			Bottom 10% 20% 30% 40%	Mean	40% 30% 20% 10% Top
EBI	€166	84%			
Prod	€42	96%			
Fert	€70	69%			
Carbon	€10	86%			
Calv	€26	95%			
Beef	-€14	94%			
Maint.	€17	72%			
Mgmt.	€4	68%			
Health	€12	73%			

PRODUCTION					
Milk Kg	Fat Kg	Protein Kg	Solid Kg	Fat %	Prot %
169	6	8	14	-0.02	0.03

FERTILITY	
Calving Interval	Survival
-3.58	2.02%

CALVING		
Gestation	Dairy Cow	Dairy Heifer
-3.42 (99%Rel.)	2.42 (94% Rel.)	7.73 (79% Rel.)

Proven Friesian

DAUGHTER PROVEN

FR2276
FIRODA RANDY 7

International ID
HOLIRLM211180342041 aAa: 516 FR 97% PED

P. Healy, Castlecomer, Co. Kilkenny

Firoda Randy 7 Daughters

DoveaGENETICS

STRENGTH | MILK SOLIDS

Daughter Milk Records								
Parity	Dtrs	Herds	Milk Kg	Fat Kg	Protein Kg	Solids Kg	Fat %	Protein %
1	705	218	5298	225	188	413	4.25	3.55
2	414	158	6421	267	230	497	4.16	3.58
3	278	128	6834	284	243	527	4.16	3.56
4	142	72	7028	293	251	544	4.17	3.57

LFK X VML X SVD

- The Complete Package
- Good Balance Between Milk & Solids
- EX91 Dam, from Twink Family, Has Produced 6,000 Kgs Of Fat & Protein

1539 Milking Daughters

EBI Jan. 23 SOURCE ICBF REL			Bottom 10% 20% 30% 40%	Mean	40% 30% 20% 10% Top
EBI	€161	93%			
Prod	€39	99%			
Fert	€73	86%			
Carbon	€13	95%			
Calv	€26	98%			
Beef	€0	99%			
Maint.	€16	91%			
Mgmt.	-€2	76%			
Health	-€3	86%			

PRODUCTION					
Milk Kg	Fat Kg	Protein Kg	Solid Kg	Fat %	Prot %
44	7	5	12	0.09	0.06

FERTILITY	
Calving Interval	Survival
-3.99	1.85%

CALVING		
Gestation	Dairy Cow	Dairy Heifer
-2.40 (99%Rel.)	2.55 (98% Rel.)	6.35 (95% Rel.)

Proven Friesian

DAUGHTER PROVEN

FR4435
KIRKBY HARRIER

International ID
HOLGBRM200910502026 aAa: 561 FR 97% PED

Kirkby Harrier Daughter

DoveaGENETICS

STRENGTH | HEALTH | REDUCED COW SIZE | FERTILITY

Daughter Milk Records								
Parity	Dtrs	Herds	Milk Kg	Fat Kg	Protein Kg	Solids Kg	Fat %	Protein %
1	230	95	5384	229	184	413	4.25	3.42
2	53	32	6267	266	215	481	4.24	3.43

YSP X WFZ X KIRKBY PANAMA

- Daughter Proven Outcross
- Udder Improver
- UK Bloodlines
- EX91 Dam Averaged 8096 Kgs Milk at 4.4% Fat & 3.5% Protein

283 Milking Daughters

EBI Jan. 23 SOURCE ICBF REL			Bottom 10% 20% 30% 40%	Mean	40% 30% 20% 10% Top
EBI	€161	86%			
Prod	-€7	97%			
Fert	€101	73%			
Carbon	€25	87%			
Calv	€9	95%			
Beef	-€15	97%			
Maint.	€24	71%			
Mgmt.	€5	68%			
Health	€18	76%			

PRODUCTION					
Milk Kg	Fat Kg	Protein Kg	Solid Kg	Fat %	Prot %
-10	7	-4	3	0.14	-0.06

FERTILITY	
Calving Interval	Survival
-6.31	1.73%

CALVING		
Gestation	Dairy Cow	Dairy Heifer
-3.16 (99%Rel.)	3.82 (95% Rel.)	10.34 (85% Rel.)

Proven Friesian

GENOMIC

FR5476
JAAP VAN NOORDEINDE

International ID
HOLNLDM000676967441 aAa: 516 FR 100% PED

Jaap Van Noordeinde - FR5476

DoveaGENETICS

STRENGTH | EASY CALVING | REDUCED COW SIZE | HEALTH

Dam - 305 Day Milk Records							
Lact	Milk Kg	Fat Kg	Protein Kg	Solids Kg	Fat %	Protein %	Calv. Interval
5th Lact.	9033	401	361	762	4.44	4.00	365
8 Lact Avg	7649	336	297	633	4.39	3.88	384

MINKES JAAP X NOORDEINDER KOEN X AALTJES

- Traditional Friesian Sire
- Full Outcross Pedigree
- 4% Dam With Smart Udder

EBI Jan. 23 SOURCE ICBF REL			Bottom 10% 20% 30% 40%	Mean	40% 30% 20% 10% Top
EBI	€149	59%			
Prod	-€9	67%			
Fert	€78	37%			
Carbon	€25	60%			
Calv	€23	89%			
Beef	-€14	75%			
Maint.	€26	39%			
Mgmt.	€4	50%			
Health	€16	55%			

PRODUCTION					
Milk Kg	Fat Kg	Protein Kg	Solid Kg	Fat %	Prot %
-102	1	-4	-3	0.09	0.00

FERTILITY	
Calving Interval	Survival
-5.71	0.47%

CALVING		
Gestation	Dairy Cow	Dairy Heifer
-2.96 (97%Rel.)	2.46 (89% Rel.)	5.20 (46% Rel.)

Friesian

GENOMIC

FRX131
RENNY OAKWOOD

International ID
HBN: HOLIRLM212584357174 aAa: 234 JE 12.5% XSR

K & M Twomey, Ballyhooly, Co. Cork

Dam of Renny Oakwood

DoveaGENETICS

SHORT GESTATION | REDUCED COW SIZE | MILK SOLIDS | Ultra plus

Dam - 305 Day Milk Records							
Lact	Milk Kg	Fat Kg	Protein Kg	Solids Kg	Fat %	Protein %	Calv. Interval
1st Lact.	4612	197	176	373	4.17	3.71	N/A
2 Lact Avg	5875	236	212	448	4.01	3.60	364

FR4582 X FR4154 X ZCD

- High EBI Crossbred Sire
- Superb Grazing Sire
- +31 Kgs of Milk Solids
- Available Sexed Ultra Plus

EBI Jan. 23 SOURCE ICBF		REL
EBI	€331	61%
Prod	€103	77%
Fert	€160	43%
Carbon	€12	62%
Calv	€49	57%
Beef	-€18	59%
Maint.	€16	42%
Mgmt.	€9	56%
Health	€0	63%

Bottom 10% 20% 30% 40% Mean 40% 30% 20% 10% Top

PRODUCTION					
Milk Kg	Fat Kg	Protein Kg	Solid Kg	Fat %	Prot %
13	20	11	31	0.34	0.18

FERTILITY	
Calving Interval	Survival
-9.84	2.88%

CALVING		
Gestation	Dairy Cow	Dairy Heifer
-4.34 (60%Rel.)	1.61 (61% Rel.)	5.37 (59% Rel.)

Crossbred

GENOMIC

JE6769
CROVILLA COACHMANS

International ID
HOLIRLM218009562317 aAa: 561 JE 50% XSR

Crovilla Rxr Holly 892- Dam

DoveaGENETICS

SHORT GESTATION | REDUCED COW SIZE | EASY CALVING

Dam - 305 Day Milk Records							
Lact	Milk Kg	Fat Kg	Protein Kg	Solids Kg	Fat %	Protein %	Calv. Interval
3rd Lact.	6628	294	239	533	4.79	3.61	342
3 Lact Avg	6039	278	218	496	4.63	3.61	363

JE4289 X WWT X RXR

- High EBI Crossbred Sire
- Superb Fat Components
- Great Maintenance Figures
- Easy Calving - Suitable for Heifers
- Available Sexed Ultra Plus

EBI Jan. 23 SOURCE ICBF		REL
EBI	€270	65%
Prod	€91	78%
Fert	€114	47%
Carbon	€15	66%
Calv	€44	90%
Beef	-€41	63%
Maint.	€23	46%
Mgmt.	€7	59%
Health	€17	65%

Bottom 10% 20% 30% 40% Mean 40% 30% 20% 10% Top

PRODUCTION					
Milk Kg	Fat Kg	Protein Kg	Solid Kg	Fat %	Prot %
-31	20	8	28	0.37	0.16

FERTILITY	
Calving Interval	Survival
-6.48	2.63%

CALVING		
Gestation	Dairy Cow	Dairy Heifer
-3.34 (97%Rel.)	1.89 (86% Rel.)	4.09 (73% Rel.)

Crossbred

DAUGHTER PROVEN

NR5881
ROEN

International ID
HBN: RDCNORM000000011690 aAa:516 NR 100% PED

Roen - NR5881

NORWEGIAN RED

FERTILITY | EASY CALVING | REDUCED COW SIZE | HEALTH | SEXED SEMEN

Norwegian 305 Day Daughter Milk Records						
Parity	Milk Kg	Fat Kg	Protein Kg	Solids Kg	Fat %	Protein %
1	7301	325	257	582	4.45	3.52
2	8671	382	312	694	4.41	3.59
3	9097	402	328	730	4.42	3.60
4	9112	396	328	724	4.35	3.60
5	9234	388	332	720	4.20	3.60

SKEI X VSK X HAGA

- No. 2 EBI International Proven Sire €289 (All Breeds)
- No.1 Longevity Sire
- Very High Kgs Fat & Protein
- Suitable For Heifers - Easy Calving
- Sexed Semen Available

EBI Jan. 23 SOURCE ICBF REL			Bottom 10% 20% 30% 40%	Mean	40% 30% 20% 10% Top
EBI	€289	71%			
Prod	€69	81%			
Fert	€134	67%			
Carbon	€13	71%			
Calv	€34	93%			
Beef	-€13	67%			
Maint.	€29	40%			
Mgmt.	€1	51%			
Health	€21	53%			

PRODUCTION					
Milk Kg	Fat Kg	Protein Kg	Solid Kg	Fat %	Prot %
177	15	9	24	0.14	0.05

FERTILITY	
Calving Interval	Survival
-6.25	4.48%

CALVING		
Gestation	Dairy Cow	Dairy Heifer
-2.75 (98%Rel.)	2.20 (94% Rel.)	5.17 (91% Rel.)

Norwegian Red

DAUGHTER PROVEN

NR4941
KROVOLL

International ID
RDCNORM000000011921 aAa: 435 NR 100% PED

Krovoll - NR4941

NORWEGIAN RED

FERTILITY | HEALTH | MILK SOLIDS | SEXED SEMEN

Norwegian 305 Day Daughter Milk Records						
Parity	Milk Kg	Fat Kg	Protein Kg	Solids Kg	Fat %	Protein %
1	6811	302	251	553	4.44	3.68
2	7760	339	288	627	4.37	3.71

NR2016 X EKE X HUG

- No.5 EBI International Proven Sire (All breeds)
- No.1 Component Bull Ireland & Norway
- Proven 1933 Daughters In Proof
- Sexed Semen Available

EBI Jan. 23 SOURCE ICBF REL			Bottom 10% 20% 30% 40%	Mean	40% 30% 20% 10% Top
EBI	€278	75%			
Prod	€73	83%			
Fert	€105	64%			
Carbon	€4	77%			
Calv	€46	89%			
Beef	€7	87%			
Maint.	121	65%			
Mgmt.	€5	59%			
Health	€26	62%			

PRODUCTION					
Milk Kg	Fat Kg	Protein Kg	Solid Kg	Fat %	Prot %
16	12	9	21	0.19	0.14

FERTILITY	
Calving Interval	Survival
-5.64	2.70%

CALVING		
Gestation	Dairy Cow	Dairy Heifer
-4.87 (96%Rel.)	3.03 (87% Rel.)	7.90 (58% Rel.)

Norwegian Red

DAUGHTER PROVEN

SI9061 VLATURO

International ID
HBN: SIMDEUM000816476213 aAa:564 SI 100% PDP

Urle - Dam

GGI-SPERMEX

FERTILITY | EASY CALVING | MILK SOLIDS | ROBOT MILKING | Ultra plus

Pedigree					
Sire	VLARO				
305 Dam	Milk Kg	Fat Kg	Protein Kg	Fat %	Prot %
2 Lact. Avg	7,268	319	263	4.39	3.62
MGS	HUTERA				
MGGS	RENWART				

- Hottest Proven Sire In The Fleckvieh Breed
- Incredible Percentages
- Great Fertility
- Ideal Sire For Black & White Cows
- GDam Produced 4.85% Fat & 3.82% Protein
- Sexed Semen Available

TMI 129 (Rel. 95%) - GERMANY DEC, 2022					
Milk			**MI 120** (Rel. 99%)		
Milk kg			+174		
Fat		+47Kgs		+0.48 %	
Protein		+16Kgs		+0.11 %	
Beef			**Beef Index 104** (Rel. 98%)		
Daily Net Gain	102	Carcass %	105	EUROP	102
Fitness			**Fitness Index 114** (Rel. 94%)		
Persistency	100	Milking Speed		105	
Vitality	98	Fertility (mat.)		115	
Longevity	106	Calving Ease (p/m)		109	97
SCC	105	Udder Health		107	
Type Traits					
Frame	112	Feet & Legs	111		
Muscling	104	Udder	113		

Fleckvieh

DAUGHTER PROVEN

MO5638 NEUTRINO

International ID
MONFRAM003803364134 aAa: 435 MO 100% PED

Daughter of Neutrino

Coopex MONTBELIARDE

STRENGTH | EASY CALVING | MILK SOLIDS | ROBOT MILKING | Ultra plus

Pedigree					
Sire	JILBEER				
Dam	IDEE				
305 Dam	Milk Kg	Fat Kg	Protein Kg	Fat %	Protein %
5th Lact.	12,779	557	468	4.36	3.66
MGS	FADIL				
MGGS	ROBIN				

- Best Bull For Milk & Percentages
- Square Daughters & Great Udders
- Daughters Averaged 8254 Kgs Milk 4.47% Fat & 3.76% Protein
- Sexed Semen Available

ISU 157 INEL +		Daughters 161 Herds 132		Rel.94%
Milk Kg	Protein Kg	Fat Kg	Protein %	Fat %
+764	+58	+66	+0.46%	+0.48%

Kappa Casein BB — Beta Casein A2A2

Fitness	Average
Udder Health	-0.2
Fertility	-0.2
Longevity	+0.2
Temperament	107
Milking Speed	104
Calving Ease	95
Type	112
Udder	107
Feet & Legs	109
Body	105
Beef	110

Montbeliarde

DAUGHTER PROVEN

FR6376
VDR SLASH

International ID
HOLNLDM000872390502 aAa: 153 HO 100% PED

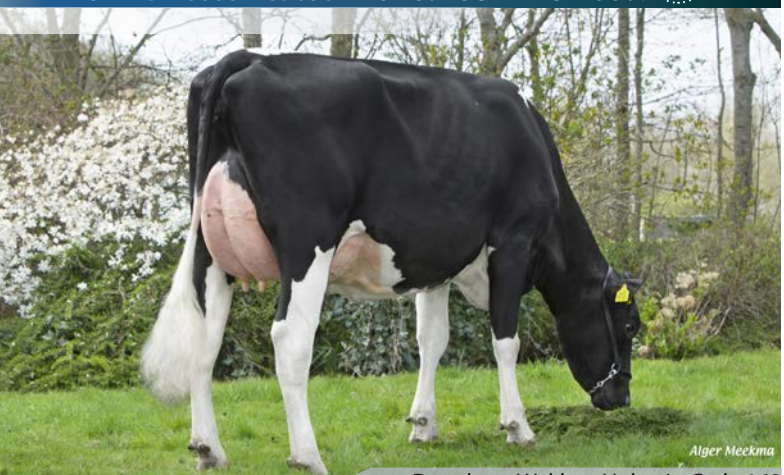

Daughter: Wekken Holstein Carla 162

K.I. SAMEN

STRENGTH | EASY CALVING | MILK SOLIDS | FERTILITY | Ultra plus

OVERALL	SCORE
Body	+0.85
Dairy Strength	+0.66
Feet & Legs	+2.03
Mammary	+1.14
Conformation	+1.53

LINEAR TRAITS: -3 -2 -1 0 1 2 +3

HFP BALU X BIG MAIKI X MINOS

- The Proven Protein Improver
- +0.09% Protein & +0.06% Fat
- Consistent Udders Matched with Strength & Style
- EX92 Sandra Dam has 4% Protein & 5.5% Fat
- Suitable For Heifers
- Sexed Semen Available

2784 Milking Daughters

EBI Jan. 23 SOURCE ICBF		REL
EBI	€144	76%
Prod	€99	91%
Fert	€28	73%
Carbon	-€20	74%
Calv	€46	93%
Beef	-€10	54%
Maint.	-€12	36%
Mgmt.	-€5	56%
Health	€17	67%

Bottom 10% 20% 30% 40% Mean 40% 30% 20% 10% Top

PRODUCTION					
Milk Kg	Fat Kg	Protein Kg	Solid Kg	Fat %	Prot %
307	16	16	32	0.06	0.09

FERTILITY	
Calving Interval	Survival
-1.99	0.25%

CALVING		
Gestation	Dairy Cow	Dairy Heifer
-4.83 (98%Rel.)	2.37 (95% Rel.)	5.98 (87% Rel.)

International

DAUGHTER PROVEN

FR7653
GO-FARM MIURA ET

International ID
HOLITAM019991486573 aAa: 342 HO 100% PED

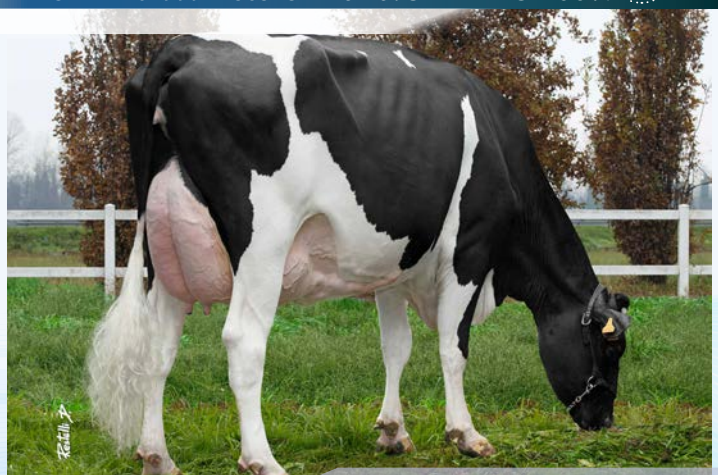

Daughter: Go-Farm Wait

Intermizoo

VOLUME | CONFORMATION | MILK SOLIDS | ROBOT MILKING | Ultra plus

OVERALL	SCORE
Body	+1.00
Dairy Strength	+0.24
Feet & Legs	+1.87
Mammary	+1.98
Conformation	+2.25

LINEAR TRAITS: -3 -2 -1 0 1 2 +3

AFTERBURNER X ENFORCER X BOOKEM

- Proven Italian Superstar
- High Levels Of Production & Percentages
- Great Balance & Strength In Daughters
- Super Fertility In Daughters
- Great Udders
- Sexed Semen Available

989 Milking Daughters

EBI Jan. 23 SOURCE ICBF		REL
EBI	€186	76%
Prod	€133	89%
Fert	€41	75%
Carbon	-€23	75%
Calv	€35	82%
Beef	-€20	57%
Maint.	-€2	41%
Mgmt.	-€1	63%
Health	€24	72%

Bottom 10% 20% 30% 40% Mean 40% 30% 20% 10% Top

PRODUCTION					
Milk Kg	Fat Kg	Protein Kg	Solid Kg	Fat %	Prot %
438	23	21	44	0.10	0.10

FERTILITY	
Calving Interval	Survival
-1.72	1.59%

CALVING		
Gestation	Dairy Cow	Dairy Heifer
-3.30 (87%Rel.)	2.77 (88% Rel.)	6.34 (73% Rel.)

International

GENOMIC

FR8643
APINA BORG

International ID
HOLNLDM000642762975 aAa: 423 HO 100% PED

Dam: Apina Nadja 143 (VG 88)

K.I. SAMEN

STRENGTH | EASY CALVING | MILK SOLIDS | FERTILITY | Ultra plus

OVERALL	SCORE
Body	+1.13
Dairy Strength	+1.07
Feet & Legs	+3.35
Mammary	+3.02
Conformation	+3.84

LINEAR TRAITS: -3 -2 -1 0 1 2 +3

LUNAR X EMPIRE X JEROD ABEL

- Quality Udders
- Protein Pedigree
- High Scoring Dam (VG88 2yrs)
- Easy Calving

EBI Jan. 23 SOURCE ICBF		REL
EBI	€164	56%
Prod	€89	72%
Fert	€25	44%
Carbon	-€13	57%
Calv	€47	39%
Beef	-€22	52%
Maint.	€5	33%
Mgmt.	€6	56%
Health	€27	65%

Bottom 10% 20% 30% 40% Mean 40% 30% 20% 10% Top

PRODUCTION

Milk Kg	Fat Kg	Protein Kg	Solid Kg	Fat %	Prot %
359	20	14	34	0.10	0.02

FERTILITY

Calving Interval	Survival
-0.71	1.30%

CALVING

Gestation	Dairy Cow	Dairy Heifer
-4.61 (34%Rel.)	2.51 (84% Rel.)	6.15 (47% Rel.)

International

DAUGHTER PROVEN

FR8649
PROGENESIS PROFILER

International ID
HOLCANM000012379979 aAa: 231 HO 100% PED

Daughter: Precious (GP84)

ROBOT MILKING | EASY CALVING | MILK SOLIDS | FERTILITY | Ultra plus

OVERALL	SCORE
Body	+0.52
Dairy Strength	+1.09
Feet & Legs	+1.58
Mammary	+2.94
Conformation	+3.08

LINEAR TRAITS: -3 -2 -1 0 1 2 +3

PROFIT X HALOGEN X MAYFIELD

- Ranked No.3 On German Proven Index
- Suitable For Heifers
- No.1 Sire For Fertility & Components
- Udder & Rump Improver
- Sexed Semen Available

474 Milking Daughters

EBI Jan. 23 SOURCE ICBF		REL
EBI	€197	72%
Prod	€104	91%
Fert	€78	72%
Carbon	-€12	71%
Calv	€44	43%
Beef	-€29	53%
Maint.	-€5	37%
Mgmt.	-€5	59%
Health	€22	70%

Bottom 10% 20% 30% 40% Mean 40% 30% 20% 10% Top

PRODUCTION

Milk Kg	Fat Kg	Protein Kg	Solid Kg	Fat %	Prot %
310	16	17	33	0.07	0.10

FERTILITY

Calving Interval	Survival
-1.55	4.70%

CALVING

Gestation	Dairy Cow	Dairy Heifer
-4.23 (42%Rel.)	2.58 (82% Rel.)	6.06 (54% Rel.)

International

GENOMIC

FR8646
ROSENGARTEN MUSTHAVE RED

International ID
HOLNLDM000577409938 aAa: 645 HO 100% PED

Dam: Justine (VG 88)

K.I. SAMEN

EASY CALVING | HEALTH | VOLUME | FERTILITY | Ultra plus

OVERALL	SCORE
Body	+1.13
Dairy Strength	+0.24
Feet & Legs	+1.54
Mammary	+1.94
Conformation	+2.17

LINEAR TRAITS

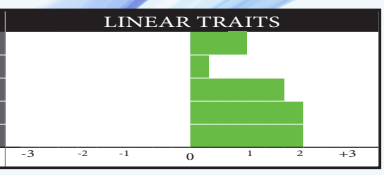

MAGNIFIER RED X POTTER P X SNOW RF

- Massive Component Improver
- Complete Outcross
- Dam Averaged Over 6% Fat & 4.10% Protein
- 8 Generations Of High Scoring Cows
- Limited Sexed Semen Available

EBI Jan. 23 SOURCE ICBF REL			Bottom 10% 20% 30% 40%	Mean	40% 30% 20% 10% Top
EBI	€191	52%			
Prod	€88	68%			
Fert	€67	37%			
Carbon	-€15	52%			
Calv	€40	35%			
Beef	-€11	47%			
Maint.	€0	31%			
Mgmt.	-€2	52%			
Health	€25	60%			

PRODUCTION					
Milk Kg	Fat Kg	Protein Kg	Solid Kg	Fat %	Prot %
369	16	15	31	0.03	0.04

FERTILITY	
Calving Interval	Survival
-3.16	2.19%

CALVING		
Gestation	Dairy Cow	Dairy Heifer
-2.74 (32%Rel.)	2.10 (62% Rel.)	5.38 (42% Rel.)

International

GENOMIC

FR7836
WR CENTRUM

International ID
HOLDEUM000541017405 aAa: 153 HO 100% PED

Dam: WR Miley (EX 91)

K.I. SAMEN

HEALTH | EASY CALVING | CONFORMATION | ROBOT MILKING | Ultra plus

OVERALL	SCORE
Body	+0.90
Dairy Strength	+0.71
Feet & Legs	+2.75
Mammary	+2.46
Conformation	+2.94

LINEAR TRAITS

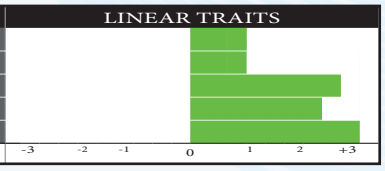

TRIPLE CROWN RED X DIAMONDBACK X BREKEM

- Colour, Components & Conformation
- Five Generations Over 3.5% Protein
- Dam WR Miley Is Now EX92
- Suitable For Heifers
- Sexed Semen Available

EBI Jan. 23 SOURCE ICBF REL			Bottom 10% 20% 30% 40%	Mean	40% 30% 20% 10% Top
EBI	€123	59%			
Prod	€99	73%			
Fert	€57	47%			
Carbon	-€21	59%			
Calv	€1	48%			
Beef	-€28	53%			
Maint.	-€12	35%			
Mgmt.	-€1	55%			
Health	€28	65%			

PRODUCTION					
Milk Kg	Fat Kg	Protein Kg	Solid Kg	Fat %	Prot %
276	20	14	34	0.15	0.08

FERTILITY	
Calving Interval	Survival
-2.38	2.16%

CALVING		
Gestation	Dairy Cow	Dairy Heifer
-0.92 (45%Rel.)	3.26 (82% Rel.)	7.89 (56% Rel.)

International

GENOMIC

FR9028
RIBBS SKIK

International ID
HOLNLDM000759904026 aAa: 516 HO 100% PED

Hilda 6997 VG89 - Dam

K.I. SAMEN

STRENGTH | EASY CALVING | HEALTH | VOLUME | Ultra plus

OVERALL	SCORE
Body	+0.05
Dairy Strength	+0.31
Feet & Legs	+1.86
Mammary	+1.29
Conformation	+1.64

LINEAR TRAITS

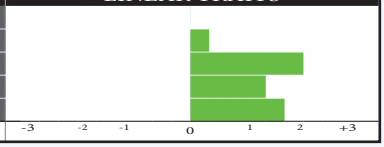

HUDSON X STARTRECK X METODE

- Protein (+0.10%)
- Extremely High Component Family
- aAa of 516 Leaving Strength in Progeny
- Outcross Sire
- Sexed Semen Available

EBI Jan. 23 SOURCE ICBF		REL	Bottom 10% 20% 30% 40%	Mean	40% 30% 20% 10% Top
EBI	€111	52%			
Prod	€82	68%			
Fert	-€9	39%			
Carbon	-€15	53%			
Calv	€30	36%			
Beef	€2	48%			
Maint.	€1	32%			
Mgmt.	-€3	53%			
Health	€22	61%			

PRODUCTION

Milk Kg	Fat Kg	Protein Kg	Solid Kg	Fat %	Prot %
231	11	13	24	0.04	0.10

FERTILITY

Calving Interval	Survival
1.24	0.57%

CALVING

Gestation	Dairy Cow	Dairy Heifer
-3.04 (35%Rel.)	2.87 (65% Rel.)	4.61 (44% Rel.)

International

GENOMIC

FR8980
BATENBURG JACQUES

International ID
HOLNLDM000937021743 aAa: 462 HO 100% PED

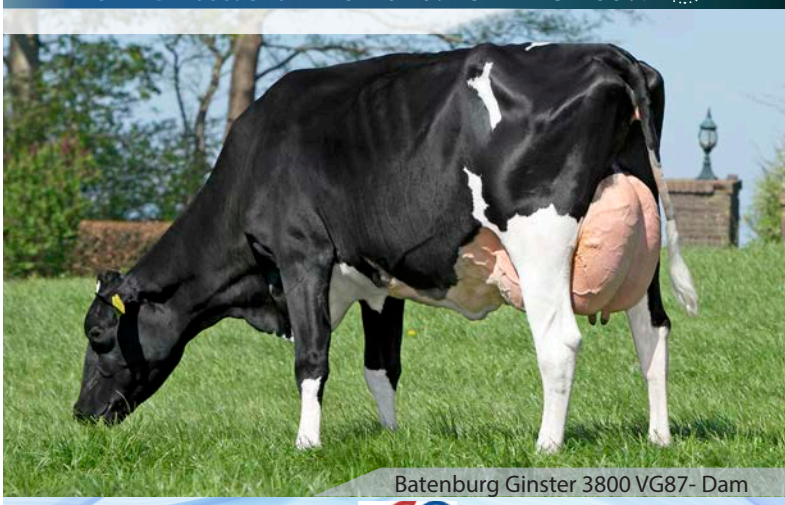

Batenburg Ginster 3800 VG87- Dam

K.I. SAMEN

VOLUME | CONFORMATION | MILK SOLIDS

OVERALL	SCORE
Body	+0.59
Dairy Strength	+0.08
Feet & Legs	+2.53
Mammary	+2.39
Conformation	+2.61

LINEAR TRAITS

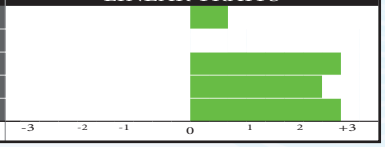

JACOBUS X GUARD X FIDELETY

- 2 x Generations 5% Fat & 4% Protein
- 9 x Generations Lifetime over 50,000 Kgs Milk
- Powerful Guard Pedigree
- Medium Sized

EBI Jan. 23 SOURCE ICBF		REL	Bottom 10% 20% 30% 40%	Mean	40% 30% 20% 10% Top
EBI	€147	57%			
Prod	€79	72%			
Fert	€57	45%			
Carbon	-€12	57%			
Calv	€19	44%			
Beef	-€14	52%			
Maint.	€6	34%			
Mgmt.	-€2	53%			
Health	€14	62%			

PRODUCTION

Milk Kg	Fat Kg	Protein Kg	Solid Kg	Fat %	Prot %
312	18	12	30	0.10	0.02

FERTILITY

Calving Interval	Survival
-2.44	2.11%

CALVING

Gestation	Dairy Cow	Dairy Heifer
-2.10 (42%Rel.)	2.91 (82% Rel.)	6.76 (44% Rel.)

International

GENOMIC

FR8977
BIG RADAR LOVE RED

International ID
HOLNLDM000708082737 aAa: 423 HO 100% PED

Big Super Star 69 EX91 - GDam

K.I. SAMEN

VOLUME | EASY CALVING | CONFORMATION | HEALTH

OVERALL	SCORE
Body	+0.50
Dairy Strength	+1.01
Feet & Legs	+0.41
Mammary	+2.28
Conformation	+1.83

LINEAR TRAITS: -3 -2 -1 0 1 2 +3

ROSEBUD-RED X BIG SPELL X HUYBENS RED

- Proven Dutch Pedigree
- 8 x Generations VG/EX
- Great Conformation & Body Depth

EBI Jan. 23 SOURCE ICBF		REL	Bottom 10% 20% 30% 40%	Mean	40% 30% 20% 10% Top
EBI	€195	56%			
Prod	€81	71%			
Fert	€72	44%			
Carbon	-€10	56%			
Calv	€33	40%			
Beef	-€7	51%			
Maint.	€1	33%			
Mgmt.	-€1	53%			
Health	€25	62%			

PRODUCTION					
Milk Kg	Fat Kg	Protein Kg	Solid Kg	Fat %	Prot %
275	11	14	25	0.00	0.08

FERTILITY	
Calving Interval	Survival
-4.05	1.68%

CALVING		
Gestation	Dairy Cow	Dairy Heifer
-2.19 (38%Rel.)	2.17 (62% Rel.)	5.33 (44% Rel.)

International

DAUGHTER PROVEN

FR7647
MACGYVER VAN DE PEUL

International ID
HOLNLDM000929799654 aAa: 513 HO 100% PED

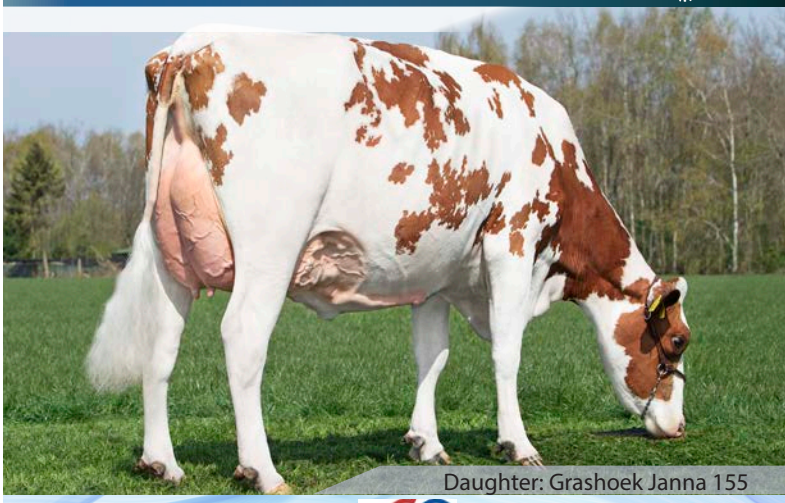

Daughter: Grashoek Janna 155

K.I. SAMEN

ROBOT MILKING | CONFORMATION | MILK SOLIDS | HEALTH

OVERALL	SCORE
Body	-0.34
Dairy Strength	-0.05
Feet & Legs	+2.13
Mammary	+1.83
Conformation	+2.07

LINEAR TRAITS: -3 -2 -1 0 1 2 +3

DELEGATE X AIKMAN X MASSIA

- Proven Dutch & Irish Components
- Medium Sized Daughters
- Quality Udders & Plenty Of Width
- EX91 Dam 3.97% Protein
- VG87 Gdam 4.35% Protein

195 Milking Daughters

EBI Jan. 23 SOURCE ICBF		REL	Bottom 10% 20% 30% 40%	Mean	40% 30% 20% 10% Top
EBI	€157	70%			
Prod	€71	90%			
Fert	€73	62%			
Carbon	-€10	69%			
Calv	€30	61%			
Beef	-€24	54%			
Maint.	-€2	36%			
Mgmt.	-€12	54%			
Health	€31	65%			

PRODUCTION					
Milk Kg	Fat Kg	Protein Kg	Solid Kg	Fat %	Prot %
174	15	9	24	0.14	0.06

FERTILITY	
Calving Interval	Survival
-3.31	2.49%

CALVING		
Gestation	Dairy Cow	Dairy Heifer
-3.11 (62%Rel.)	2.68 (84% Rel.)	7.14 (49% Rel.)

International

DAUGHTER PROVEN

FR6463
CO-OP AARDEMA BERRY BLAK-ET

International ID
HOL840M003138766425 aAa: 342 HO 100% PED

Dam: CO-OP Stoic 6895 7724-ET

STRENGTH | EASY CALVING | MILK SOLIDS | CONFORMATION

OVERALL	SCORE
Body	-0.41
Dairy Strength	+0.35
Feet & Legs	+0.67
Mammary	+1.55
Conformation	+1.42

LINEAR TRAITS

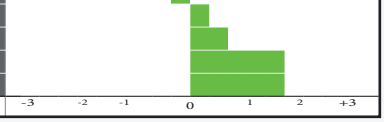

SOLARIS X SPRUCE HAVEN STOIC X NUMERO UNO

653 Milking Daughters

- Daughter Proven
- Improves Fertility Performance
- Great Milk Solids

EBI Jan. 23 SOURCE ICBF REL			Bottom 10% 20% 30% 40%	Mean	Top 40% 30% 20% 10%
EBI	€196	75%			
Prod	€115	90%			
Fert	€77	72%			
Carbon	-€19	74%			
Calv	€31	90%			
Beef	-€20	56%			
Maint.	-€5	35%			
Mgmt.	€4	57%			
Health	€13	68%			

PRODUCTION					
Milk Kg	Fat Kg	Protein Kg	Solid Kg	Fat %	Prot %
419	20	19	39	0.05	0.08

FERTILITY	
Calving Interval	Survival
-4.81	1.32%

CALVING		
Gestation	Dairy Cow	Dairy Heifer
-2.43 (96%Rel.)	2.07 (86% Rel.)	5.28 (85% Rel.)

International

DAUGHTER PROVEN

FR6460
MB AMAX RDC

International ID
HOLDEUM000356607584 aAa: 234 HO 100% PED

Daughter: Sherdon Amax Shelby 9 (GP 82)

MASTERRIND RINDERZUCHT UND VERMARKTUNG

STRENGTH | EASY CALVING | MILK SOLIDS | FERTILITY

OVERALL	SCORE
Body	+1.01
Dairy Strength	+0.59
Feet & Legs	+4.22
Mammary	+1.34
Conformation	+2.84

LINEAR TRAITS

AIKMAN X PIONEER X OMAN

2143 Milking Daughters

- Proven Component Improver
- Suitable For Grazing Systems
- Lowers Stature
- Locomotion +4.86

EBI Jan. 23 SOURCE ICBF REL			Bottom 10% 20% 30% 40%	Mean	Top 40% 30% 20% 10%
EBI	€220	79%			
Prod	€99	93%			
Fert	€77	79%			
Carbon	-€12	77%			
Calv	€38	91%			
Beef	-€26	58%			
Maint.	€5	42%			
Mgmt.	€5	60%			
Health	€34	70%			

PRODUCTION					
Milk Kg	Fat Kg	Protein Kg	Solid Kg	Fat %	Prot %
343	19	15	34	0.10	0.06

FERTILITY	
Calving Interval	Survival
-2.83	3.36%

CALVING		
Gestation	Dairy Cow	Dairy Heifer
-3.17 (97%Rel.)	2.36 (90% Rel.)	6.17 (71% Rel.)

International

DAUGHTER PROVEN

FR7554
GO-FARM INSEME SPRITE

International ID
HOLITAM019991517154 aAa: N/A HO 100% PED

Gridaudo SPRITE C - Daughter

INSEME

STRENGTH | EASY CALVING | MILK SOLIDS | FERTILITY

OVERALL	SCORE
Body	+0.32
Dairy Strength	+0.57
Feet & Legs	+2.89
Mammary	+2.46
Conformation	+3.13

LINEAR TRAITS: -3 -2 -1 0 1 2 +3

AFTERBURNER X SPEAKER X NUMERO UNO

660 Milking Daughters

- Proven Italian Components Leader
  +0.63% Fat & +0.42% Protein
- Strength In The Rump & Chest
- Beautiful Udders With Longer Teats
- 5 Generations Of High Scoring Cows

EBI Jan. 23 SOURCE ICBF REL			Bottom 10% 20% 30% 40%	Mean	40% 30% 20% 10% Top
EBI	€211	77%			
Prod	€113	92%			
Fert	€72	79%			
Carbon	-€13	76%			
Calv	€34	70%			
Beef	-€31	57%			
Maint.	€0	41%			
Mgmt.	€4	61%			
Health	€32	73%			

PRODUCTION					
Milk Kg	Fat Kg	Protein Kg	Solid Kg	Fat %	Prot %
276	20	16	36	0.16	0.12

FERTILITY	
Calving Interval	Survival
-3.63	2.14%

CALVING		
Gestation	Dairy Cow	Dairy Heifer
-4.90 (72%Rel.)	3.45 (83% Rel.)	8.59 (64% Rel.)

International

DAUGHTER PROVEN

FR7656
GRASHOEK MARENO

International ID
HOLNLDM000681007000 aAa: 546 HO 100% PED

Desibon 32 VG87 - Dam

K.I. SAMEN

STRENGTH | EASY CALVING | MILK SOLIDS | FERTILITY

OVERALL	SCORE
Body	+0.87
Dairy Strength	+0.46
Feet & Legs	+0.56
Mammary	+1.16
Conformation	+0.80

LINEAR TRAITS: -3 -2 -1 0 1 2 +3

BILL X MAIK X JORRYN

94 Milking Daughters

- Improves Chest Width +3.02
- High Production
- Great Daughter Fertility
- Easy Calving

EBI Jan. 23 SOURCE ICBF REL			Bottom 10% 20% 30% 40%	Mean	40% 30% 20% 10% Top
EBI	€175	70%			
Prod	€82	89%			
Fert	€62	64%			
Carbon	-€10	69%			
Calv	€44	51%			
Beef	-€3	55%			
Maint.	-€1	38%			
Mgmt.	-€7	60%			
Health	€9	69%			

PRODUCTION					
Milk Kg	Fat Kg	Protein Kg	Solid Kg	Fat %	Prot %
313	13	14	27	0.02	0.06

FERTILITY	
Calving Interval	Survival
-3.15	1.81%

CALVING		
Gestation	Dairy Cow	Dairy Heifer
-4.14 (49%Rel.)	2.46 (83% Rel.)	5.50 (53% Rel.)

International

DAUGHTER PROVEN

FR9031

TOPMODEL

International ID
HOLDEUM001405290977

aAa: 243 HO 100% PED

MR Brose VG85 - Daughter

Topmodel Daughter Group

MASTERRIND

MILK SOLIDS | EASY CALVING | RED CARRIER | FERTILITY | Ultra plus

Daughter Milk Records							
Dtrs	Herds	Milk Kg	Fat Kg	Protein Kg	Solids Kg	Fat %	Protein %
267	26	9957	391	354	745	3.93	3.56

OVERALL	SCORE
Body	+1.51
Dairy Strength	+0.42
Feet & Legs	+1.43
Mammary	+2.22
Conformation	+2.53

LINEAR TRAITS: -3 -2 -1 0 1 2 +3

ALTATOPSHOT X SILVER X SUPERSIRE

186 Milking Daughters

- Another German Component Specialist
- Wide Sloped Rump
- Teat Length & Milking Speed Improver
- 15 Generations Of VG/EX dams
- Sexed Semen Available

EBI Jan. 23 SOURCE ICBF		REL
EBI	€222	71%
Prod	€149	90%
Fert	€39	72%
Carbon	-€34	70%
Calv	€40	43%
Beef	-€6	52%
Maint.	-€12	35%
Mgmt.	€8	58%
Health	€39	69%

Bottom 10% 20% 30% 40% | Mean | 40% 30% 20% 10% Top

PRODUCTION					
Milk Kg	Fat Kg	Protein Kg	Solid Kg	Fat %	Prot %
553	28	24	52	0.11	0.08

FERTILITY	
Calving Interval	Survival
-0.64	2.46%

CALVING		
Gestation	Dairy Cow	Dairy Heifer
-5.28 (38%Rel.)	3.13 (87% Rel.)	9.41 (53% Rel.)

International

International

GENOMIC

FR8682
KOEPON RUELO ET

International ID
HOLNLDM000577621880 aAa: 243 HO 100% PED

5th Dam of Ruelo Koepen Colpen

Intermizoo

STRENGTH | EASY CALVING | MILK SOLIDS | FERTILITY | Ultra plus

OVERALL	SCORE
Body	+0.77
Dairy Strength	+0.35
Feet & Legs	+0.82
Mammary	+2.02
Conformation	+1.79

LINEAR TRAITS

ALTAPLINKO X ALTALAWSON X HOTLINE

- No.1 Component Italian Sire
- 5% Fat & 4% Protein Dam (VG85 2yrs)
- Adds Chest & Rump Width
- Sexed Semen Available

EBI Jan. 23 SOURCE ICBF		REL
EBI	€175	54%
Prod	€132	69%
Fert	€17	39%
Carbon	-€31	54%
Calv	€58	43%
Beef	-€24	48%
Maint.	-€11	31%
Mgmt.	€4	56%
Health	€30	65%

PRODUCTION

Milk Kg	Fat Kg	Protein Kg	Solid Kg	Fat %	Prot %
419	25	20	45	0.15	0.09

FERTILITY

Calving Interval	Survival
-0.23	1.10%

CALVING

Gestation	Dairy Cow	Dairy Heifer
-5.28 (42%Rel.)	1.90 (67% Rel.)	4.77 (49% Rel.)

International

GENOMIC

FR7539
PEAK NOTICE-PP-ET

International ID
HOL840M003205435922 aAa: 324 HO 100% PED

MGD: Cookiecutter Sshot Honor-ET

STRENGTH | EASY CALVING | MILK SOLIDS | FERTILITY | Ultra plus

OVERALL	SCORE
Body	+0.03
Dairy Strength	+1.13
Feet & Legs	+1.23
Mammary	+2.58
Conformation	+2.64

LINEAR TRAITS

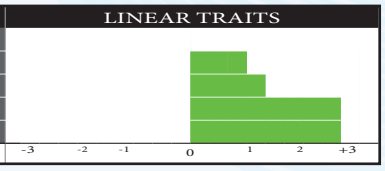

ALTADELSON X ALTAMIGHTY X SUPERSHOT

- 100% Polled
- Fertile Daughters +2.2DPR
- Great Protein Pedigree
- Long Line Of VG/EX Cows
- Sexed Semen Offer Available

EBI Jan. 23 SOURCE ICBF		REL
EBI	€174	58%
Prod	€101	72%
Fert	€48	42%
Carbon	-€19	58%
Calv	€44	73%
Beef	-€22	49%
Maint.	-€8	32%
Mgmt.	-€2	57%
Health	€33	67%

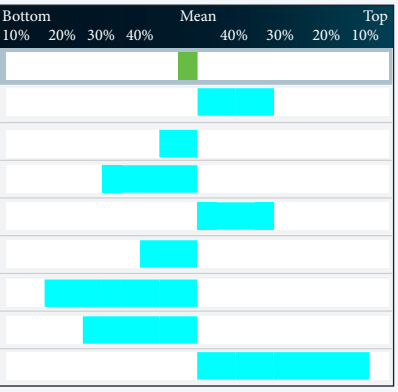

PRODUCTION

Milk Kg	Fat Kg	Protein Kg	Solid Kg	Fat %	Prot %
300	19	15	34	0.12	0.08

FERTILITY

Calving Interval	Survival
-2.87	0.96%

CALVING

Gestation	Dairy Cow	Dairy Heifer
-4.23 (80%Rel.)	2.46 (78% Rel.)	4.82 (64% Rel.)

International

Dovea Genetics Sire Advice

The Dovea team can help advise you on the most suitable bulls for your farming system as we understand that every farm is different. With our knowledge of the bulls, their developemt, their dams and their indexes we can recommend the best team of bulls to suit your cows and heifers in your farming system.

Dovea Genetics offer a free one to one Sire Advisory Service to farmers which matches our most suitable sires to the cows & heifers in your herd. Together with a member of the advisory service a specific group of bulls will be selected based on your individual breeding goals, co-op performance report, EBI and any other criteria required by you. Once the bull team is finalised, we can put the chosen sires through the ICBF Herd Plus Sire Advice Mating Programme where the best matings are listed for each individual cow and inbreeding is avoided.

Breeding Chart

You will receive a free breeding chart in the post along with a digital copy through Whatsapp or Email and if you are using a technician service, they will have your breeding chart on their handheld also. A breeding chart allows farmers to have full visibility of planned matings, recorded serves and heats.

How do I Get involved?

Contact our Sire Advice team in Dovea Genetics on **0504 21755** or **0873284317** or email **mhayes@doveagenetics.ie** to receive your one to one sire advice consultation.

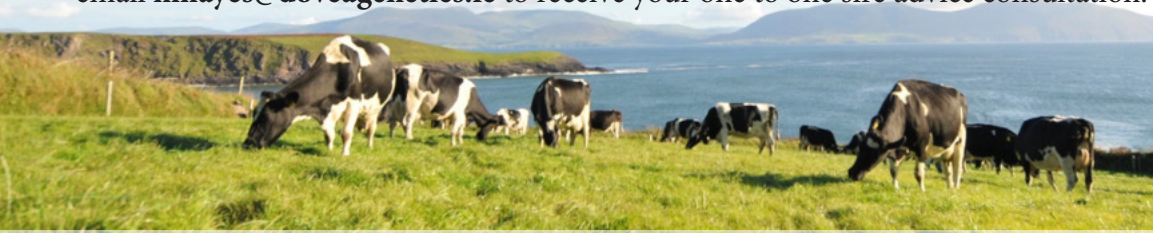

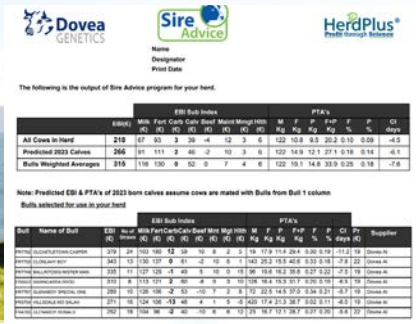

Dovea GENETICS — Sire Advice — HerdPlus® Profit through Science

Name
Designator
Print Date

The following is the output of Sire Advice program for your herd.

		EBI Sub Index								PTA's						
	EBI(€)	Milk (€)	Fert (€)	Carb (€)	Calv (€)	Beef (€)	Maint (€)	Mongt (€)	Hlth (€)	M Kg	F Kg	P Kg	F+P Kg	F %	P %	CI days
All Cows In Herd	**210**	67	93	3	39	-4	12	3	6	122	10.6	9.5	20.2	0.10	0.09	-4.5
Predicted 2023 Calves	**266**	91	111	3	46	-2	10	3	6	122	14.9	12.1	27.1	0.18	0.14	-6.1
Bulls Weighted Averages	**315**	116	130	0	52	0	7	4	6	122	19.1	14.8	33.9	0.25	0.18	-7.6

Note: Predicted EBI & PTA's of 2023 born calves assume cows are mated with Bulls from Bull 1 column

Bulls selected for use in your herd

			EBI Sub Index								PTA's								
Bull	Name of Bull	EBI (€)	No of Proven	Milk (€)	Fert (€)	Carb (€)	Calv (€)	Beef (€)	Mnt (€)	Mgt (€)	Hlth (€)	M Kg	F Kg	P Kg	F+P Kg	F %	P %	CI days	Pr (€)	Supplier
[illegible]	GLENATLETOWN CHIPPER	379	24	103	180	**12**	59	10	8	2	5	19	17.9	11.4	29.4	0.30	0.19	-11.2	19	Dovea AI
[illegible]	GLENLARY BOY	343	13	130	137	**0**	-61	-2	10	6	1	143	25.2	15.5	40.6	0.33	0.18	-7.8	22	Dovea AI
[illegible]	BALLINTOGG WISTER MAN	335	11	127	128	-1	49	5	10	0	15	96	15.6	16.2	35.8	0.27	0.22	-7.5	19	Dovea AI
[illegible]	GARNCARDA SKOO	310	8	113	121	**2**	60	4	9	3	10	124	16.4	15.3	35.7	0.20	0.19	-4.5	19	Dovea AI
[illegible]	GLENNROY SPECIAL ONE	289	10	126	106	**-2**	53	-10	7	2	8	72	22.5	14.5	37.0	0.34	0.21	-5.7	19	Dovea AI
[illegible]	HILLSDALE KIT DALAO	271	16	124	106	**-13**	46	4	1	5	-6	420	17.4	21.3	38.7	0.02	0.11	-6.0	19	Dovea AI
[illegible]	GLENNROY HOWARD	252	18	104	96	**-2**	40	-10	6	6	10	25	18.7	13.1	38.7	0.37	0.20	-9.6	22	Dovea AI

Dovea Genetics D.I.Y. A.I. Training Courses

Dovea Genetics offer Ireland's most valuable, most complete, and professional D.I.Y. A.I. training approved by the DAFM. We offer personal attention from experienced personnel to maximise the learning experience for the participants. The courses run over four days and are a mixture of theory and practical experience. Upon successful completion of the course the successful participants will be issued with a training certificate from Dovea Genetics and a D.I.Y. A.I. Licence from DAFM. The current locations for training courses are County Tipperary, County Monaghan & County Tyrone.

If interested in the training course please don't hesitate to contact us on **0504-21755** or email **rryan@doveagenetics.ie**

Dovea Genetics Liquid Nitrogen Service

Dovea Genetics have been supplying Liquid Nitrogen to thousands of valued customers nationwide for over two decades. We offer a very efficient, reliable and cost-effective service with highly trained and experienced delivery personnel.

- We provide quarterly top ups of liquid nitrogen to your specified container
- We will also monitor and record the levels of liquid nitrogen in your tank at each visit
- You will be contacted and advised of a plan of action should your tank ever have a low reading
- Please note your AI flask and contents should be listed under your farm insurance
- We offer very keen rates for our quarterly service

Please don't hesitate to contact us if you require assistance on **0504-21755** or email **ddunne@doveagenetics.ie**

AREA REPRESENTATIVES

COLM CHAMBERS
CAVAN & MONAGHAN
087 6703093

JOHN O'REILLY
CLARE
087 7975471

PAT O'CONNOR
CORK
087 9209632

COLIN O'LEARY
MID & WEST CORK
087 6265990

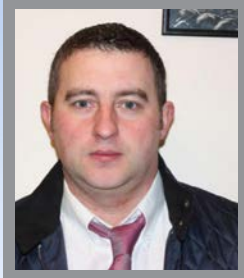

PEARSE McNAMEE
DONEGAL
086 8106474

NICHOLAS BERGIN
GALWAY & OFFALY
086 2515869

TIM FITZMAURICE
KERRY
087 2359709

DENIS GALVIN
WEST KERRY
086 6095081

PAUL RYAN
KILKENNY, WATERFORD,
086 2537087

TOM TYNAN
NE KILKENNY, CARLOW & KILDARE
087 7591805

TONY FLANNERY
LAOIS, & TIPPERARY
086 8068006

DAVID GOULDING
NORTH TIPPERARY
087 9380367

CIAN McGLOIN
LEITRIM, MAYO & SLIGO
087 4073700

MICHAEL KINANE
LIMERICK
087 6252873

RONAN BEIRNE
LONGFORD & ROSCOMMON
083 4119955

PAT McCULLEN
MEATH & WESTMEATH
087 9062041

KIERAN SHIELDS
LOUTH
086 8283315

PATRICK GLEESON
WEXFORD & WICKLOW
086 3080595

PAT HACKETT
NORTHERN IRELAND
07946 094744

RISKS AND DISCLAIMERS

DOVEA GENETICS LIMITED ("DOVEA") AND SOUTH EASTERN CATTLE BREEDING SOCIETY LIMITED ("SECBS") DRAW YOUR ATTENTION TO THE FOLLOWING:

1 ANY TYPOGRAPHICAL, CLERICAL, OR OTHER ERROR OR OMISSION, MISDESCRIPTION OR MISTAKE IN ANY SALES LITERATURE, QUOTATION, PRICE LIST, ORDER CONFIRMATION, INVOICE OR OTHER DOCUMENT OR INFORMATION ISSUED BY ANY OF DOVEA OR SECBS (INCLUDING WITHOUT LIMITATION THIS DIRECTORY) SHALL BE SUBJECT TO CORRECTION WITHOUT ANY LIABILITY ON THE PART OF ANY OF DOVEA OR SECBS. NO SUCH ERROR, MISDESCRIPTION OR MISTAKE SHALL GIVE RISE TO ANY RIGHT OF ACTION, CLAIM OR ENTITLEMENT TO COMPENSATION OF ANY NATURE WHATSOEVER OR ANY RIGHT OF TERMINATION OR RECISSION.

2 ALL SAMPLES, DRAWINGS, DESCRIPTIVE MATTER, SPECIFICATIONS, ADVERTISING OR ANY OTHER PROMOTIONAL MATERIAL AND ANY DESCRIPTIONS OR ILLUSTRATIONS CONTAINED IN ANY DIRECTORY, CATALOGUES OR BROCHURES (INCLUDING WITHOUT LIMITATION THIS DIRECTORY) ARE ISSUED OR PUBLISHED FOR THE SOLE PURPOSE OF GIVING AN APPROXIMATE IDEA OF THE GOODS AND/OR THE SERVICES DESCRIBED IN THEM AND DO NOT CONSTITUTE ANY MATTERS OF FACT OR REPRESENTATION OR WARRANTY AS TO ITS SUBJECT MATTER OR INDUCING ANY PERSON TO ENTER INTO ANY CONTRACT. THEY SHALL NOT FORM PART OF ANY CONTRACT AND THERE SHALL BE NO SALE BY SAMPLE.

3 SEMEN IS THE PRODUCT OF A NATURAL BIOLOGICAL PROCESS OVER WHICH NEITHER DOVEA NOR SECBS HAS ANY DIRECT CONTROL AND NEITHER DOVEA NOR SECBS WARRANT OR REPRESENT THAT ANY SEMEN THAT ANY OF THEM SUPPLIES:
(i) WILL RESULT IN A VIABLE PREGNANCY;
(ii) WILL PRODUCE A CALF THAT EXHIBITS ALL OR ANY OF THE CHARACTERISTICS DESCRIBED IN ANY PROOF;
(iii) WILL BE FREE FROM DEFECTS, INCLUDING GENETIC DEFECTS; OR
(iv) WILL YIELD A PARTICULAR NUMBER OF CALVES.

4 IN THE CASE OF SEXED SEMEN, NEITHER DOVEA NOR SECBS WARRANTS OR REPRESENTS THAT THE SORTING LEVELS REFERRED TO IN ITS MARKETING LITERATURE WILL RESULT IN A CORRESPONDING SEX RATIO IN CALVES PRODUCED FROM SEMEN.

ALL ORDERS FOR ANY OF THE GOODS AND/OR SERVICES REFERRED TO IN THIS DIRECTORY SHALL BE SUBJECT TO DOVEA AND SECBS' TERMS AND CONDITIONS FOR THE SUPPLY OF GOODS AND/OR SERVICES AS AMENDED FROM TIME TO TIME. THE CURRENT VERSION OF SUCH TERMS CAN BE READ AT WWW.DOVEAGENETICS.IE. YOUR ATTENTION IS DRAWN TO THE PROVISIONS OF THOSE TERMS HEADED:

a) APPLICATION OF CONDITIONS AND FORMATION OF CONTRACT
b) DESCRIPTION OF GOODS OR SERVICES
c) SEMEN DISTRIBUTION SERVICES
d) CUSTOMER'S OBLIGATIONS
e) WARRANTIES
f) LIMITATION OF LIABILITY

Thurles, Co Tipperary, Ireland, E41 FH28
Tel: +353 (0) 504 21755
E: info@doveagenetics.ie

www.doveagenetics.ie